

CHAMPAIGN-URBANA SAFE ROUTES TO SCHOOL REPORT 2nd Edition

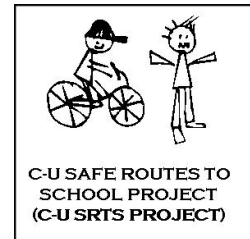

May 2012

Prepared by:

Champaign County Regional Planning Commission
1776 East Washington Street
Urbana, IL 61802
Phone: (217) 328-3313
Fax: (217) 328-2426
Website: <http://www.ccrpc.org>

Staff:

Gabriel Lewis, Transportation Planner
Rita Morocoima-Black, Transportation Planning Manager
Angelica Aquino, Intern
Eric Van Buskirk, Intern

In association with:

Champaign-Urbana Safe Routes to School Project (C-U SRTS Project)
Cynthia Hoyle, Chair & Founding Member
Rose Hudson, Child Safety Advocate & Founding Member
Website: <http://www.cu-srtsproject.com>

Cover Picture:

Walk & Bike to School Day 2010 at South Side Elementary School in Champaign.
Members of the University of Illinois Women's Volleyball team came to walk with the kids.

TABLE OF CONTENTS

Introduction	1
Background.....	1
Type of Surveys.....	1
Type of Information	2
Note about Percentage Tables.....	2
Frequent Survey Problems & Tips for Improvement	2
Walkability Checklists	2
Problems.....	2
Important reminders for survey takers	2
Parent Surveys	3
Problems.....	3
Report Summary.....	4
Travel Mode Comparisons	4
Champaign Unit #4 Travel Tally Comparison	5
Urbana District #116 Travel Tally Comparison	6
Champaign Problem Areas	7
Urbana Problem Areas	8
Champaign Unit #4 Schools Walkability Checklists: 2010.....	9
Number of Surveys.....	10
1. Did you have room to walk?	10
2. Was it easy to cross streets?	13
3. Did drivers behave well?.....	16
4. Was it easy to follow safety rules?	19
5. Was your walk pleasant?	21
Ratings	23
Maps and Additional Survey Comments.....	24
Urbana District #116 Schools Walkability Checklists: 2009, 2010	25
Number of Surveys.....	26
1. Did you have room to walk?	26
2. Was it easy to cross streets?	29
3. Did drivers behave well?.....	31
4. Was it easy to follow safety rules?	33
5. Was your walk pleasant?	35
Ratings	37
Maps and Additional Survey Comments.....	38
Champaign Unit #4 Schools Parent Surveys: 2010.....	39
Number of Surveys.....	40
1. What is the grade of the child who brought home this survey? (K-8)	40
2. Is the child who brought home this survey male or female?.....	41
3. How many children do you have in Kindergarten through 8 th grade?	41
4. What is the street intersection nearest your home?	42
5. How far does your child live from school?	45

6. On most days, how does your child arrive at school and leave for home after school?	46
7. How long does it normally take your child to get to/from school?	48
8. Has your child asked you for permission to walk or bike to/from school in the last year?	50
9. At what grade would you allow your child to walk or bike without an adult to/from school?	51
10. Which of the following issues affected your decision to allow, or <i>not allow</i> , your child to walk or bike to/from school?	52
11. Would you probably let your child walk or bike to/from school if this problem were changed or improved?	54
12. In your opinion, how much does your child's school encourage or discourage walking and biking to/from school?	55
13. How much FUN is walking or biking to/from school for your child?	56
14. How HEALTHY is walking or biking to/from school for your child?	57
15. What is the highest grade or year of school you completed?	58
16. Additional Comments	59
Urbana District #116 Schools Parent Surveys: 2008, 2009, 2010	60
Number of Surveys	61
1. What is the grade of the child who brought home this survey? (K-8)	61
2. Is the child who brought home this survey male or female?	62
3. How many children do you have in Kindergarten through 8 th grade?	63
4. What is the street intersection nearest your home?	63
5. How far does your child live from school?	71
6. On most days, how does your child arrive at school and leave for home after school?	72
7. How long does it normally take your child to get to/from school?	74
8. Has your child asked you for permission to walk or bike to/from school in the last year?	76
9. At what grade would you allow your child to walk or bike without an adult to/from school?	78
10. Which of the following issues affected your decision to allow, or <i>not allow</i> , your child to walk or bike to/from school?	79
11. Would you probably let your child walk or bike to/from school if this problem were changed or improved?	81
12. In your opinion, how much does your child's school encourage or discourage walking and biking to/from school?	85
13. How much FUN is walking or biking to/from school for your child?	86
14. How HEALTHY is walking or biking to/from school for your child?	87
15. What is the highest grade or year of school you completed?	88
16. Additional Comments	89
Urbana District #116 Schools Parent Surveys – Spanish (Español): 2010	92
Number of Surveys (Numero de Listas)	93
1a. Was there a sidewalk or travel way on your entire route? (¿Había una acera o camino a través de toda la ruta?)	93

1b. How many times did you have to leave the sidewalk or road because something was obstructing it? (¿Cuántas veces tuvo que salirse de la acera o camino porque algo lo estaba obstruyendo?)	93
2a. How many streets did you have to cross to arrive at school? (¿Cuántas calles tuvo que cruzar para llegar a la escuela?).....	93
2b. Who helped you cross the street with the <u>most traffic</u> ? (¿Quién lo ayudó a cruzar la calle con <u>más tráfico</u> ?)	93
3. Mark an X on one of the choices of every line for how many drivers: (Marque una X en uno de los cuadros de cada línea para que nos muestre cuantos conductors)	94
4. Mark with a circle (or write) what you liked <u>most</u> about your walk: (Marque con un círculo (o escriba) lo que <u>más</u> le gusto de su caminata:	94
5. Were there cars or buses obstructing your walk, making it more difficult for you to get to school? (¿Habían automóviles o autobuses obstruyendo su camino, hacienda más difícil el que usted pudiera entrar a la escuela?).....	94
6a. What grade are you in? (¿En que grado está usted?).....	94
6b. What is your ZIP code? (¿Cuál es su código postal?).....	95
7. How did you arrive at school? (¿Como llega usted a la escuela?)	95
8. How did you get from school to home? (¿Como llega usted de la escuela a la casa?)	95
9. If you use more than one mode of transportation to get to school, which part of your trip is the longest? (Si usa más de un medio de transporter umbo a la escuela, ¿cuál es la parte más larga de su viaje?)	95
10. If you use more than one mode of transportation to get home from school, which part of your trip is the longest? (Si usa más de un medio de transporte de la escuela a la casa, ¿cuál es la parte más larga de su viaje?)	95
11. If you could choose, how would you like to go from home to school and vice versa? (Si pudiera escoger, ¿Cómo le gustaría ir de la casa a la escuela y viceversa?).....	95
12. Which of the following things would let you permit your child to walk from home to school and vice versa with more frequency? (¿Cuáles de las siguientes cosas le permitirían caminar de la casa a la escuela y viceversa con más frecuencia?) ...	96
Urbana Private Schools Parent Surveys: 2008.....	97
Number of Surveys.....	98
1. What is the grade of the child who brought home this survey? (K-8)	98
2. Is the child who brought home this survey male or female?.....	99
3. How many children do you have in Kindergarten through 8 th grade?	99
4. What is the street intersection nearest your home?	100
5. How far does your child live from school?	101
6. On most days, how does your child arrive at school and leave for home after school?	102
7. How long does it normally take your child to get to/from school?.....	104
8. Has your child asked you for permission to walk or bike to/from school in the last year?	106
9. At what grade would you allow your child to walk or bike without an adult to/from school?	107
10. Which of the following issues affected your decision to allow, or <i>not allow</i> , your child to walk or bike to/from school?	108

11. Would you probably let your child walk or bike to/from school if this problem were changed or improved?	109
12. In your opinion, how much does your child's school encourage or discourage walking and biking to/from school?	110
13. How much FUN is walking or biking to/from school for your child?	111
14. How HEALTHY is walking or biking to/from school for your child?	112
15. What is the highest grade or year of school you completed?	113
16. Additional Comments	114
Champaign Unit #4 Schools Travel Tallies: 2010.....	115
Student Arrival and Departure Tally Sheets	116
Reported Weather Conditions.....	116
Number of Students Surveyed & Reported Mode to/from School.....	117
Urbana District #116 Schools Travel Tallies: 2008, 2010	118
Student Arrival and Departure Tally Sheets	119
Reported Weather Conditions.....	119
Number of Students Surveyed & Reported Mode to/from School.....	120
Urbana Private Schools Travel Tallies: 2008.....	122
Student Arrival and Departure Tally Sheets	123
Reported Weather Conditions.....	123
Number of Students Surveyed & Reported Mode to/from School.....	124
Appendices:	
A. 2009 Walkability Checklist form	
B. 2010 Walkability Checklist form	
C. 2008 Parent Survey form	
D. 2009 Parent Survey form	
E. 2010 Parent Survey form	
F. 2010 Parent Survey form – Spanish	
G. Spring 2008 Travel Tally form	
H. Fall 2008 Travel Tally form	
I. 2010 Travel Tally form	
J. 2009 Prairie School Walk & Bike To School Day Transportation Map	

Champaign-Urbana Safe Routes to School Report – 2nd Edition

Introduction

Background

In August 2009, the Champaign-Urbana Safe Routes to School Project (C-U SRTS Project) was awarded its second consecutive grant through the Illinois Department of Transportation's (IDOT) Safe Routes to School (SRTS) Program. The purpose of this grant is to educate community audiences on pedestrian and bicycle safety issues, and to encourage safe walking and bicycling to schools in Champaign-Urbana.

C-U SRTS Project contracted with the Champaign County Regional Planning Commission (CCRPC) to conduct the evaluation of data collected from 2008-2010. This data was collected through International Walk to School Day walkability checklists, parent surveys, and travel tallies distributed by C-U SRTS Project as part of its SRTS grant. CCRPC added these survey results to the C-U SRTS Database, and created this 2nd Edition of the C-U SRTS Report. This allows three years of data from the 1st Edition (2004, 2006, and 2007) to be compared with three years of data in the 2nd Edition (2008-2010).

This report will show stakeholders and public audiences the trends in student and parent perceptions of walking and biking to school, and actual student travel patterns to and from school. This information can be analyzed by year, by school, or by city. The presence of the database and report also allows for updates with future surveys and tallies.

CCRPC also prepares Safe Walking Route Maps for each public elementary and middle school in Champaign-Urbana, with the latest editions updated in 2011. These maps can be accessed at: <http://www.ccrpc.org/transportation/safewalking.php>.

Type of Surveys

The following surveys are summarized in this report:

Year	Type of Survey	Date of Administration	Appendix
2009	Walkability Checklist	October 2009	A
2010	Walkability Checklist	October 2010	B
2008	Parent Surveys	May 2008	C
2009	Parent Surveys	October 2009	D
2010	Parent Surveys	October 2010	E
2010	Parent Survey – Spanish	October 2010	F
2008	Travel Tallies	April-May 2008	G
2008	Travel Tallies	September-October 2008	H
2010	Travel Tallies	September-October 2010	I

The Walkability Checklists (Appendices A-B) are a double-sided sheet, with the walkability checklist on the front, and the school's safe walking route map on the back, taken from the 2009 CCRPC Safe Walking Route Maps. This form asks respondents to mark their walking path to school or the bus stop on the back of the map, and to list the locations of problems by writing the nearest intersection or marking the map. The CCRPC maps were added to help locate problems that were identified on the survey form.

The Parent Surveys (Appendices D-E) and Travel Tallies (Appendices G-I) came from the federally funded SRTS program. Their use was required for C-U SRTS Project grant purposes. The Parent Survey in Spanish form (Appendix F) came from the California Active Communities program, and the questions are slightly different than the Parent Survey in English. Therefore, a separate section for this survey was created.

Type of Information

The following information is listed under each question in the report, in this order:

- Walkability Checklists
 - Graph of response sums
 - Percent table of responses
 - Table of specific comments listed under “Something else”
 - Table of location of problems and type of problem
 - Comments table
 - Graph of rating sums
 - Percent table of ratings
- Parent Surveys
 - Notes
 - Graph of response sums
 - Percent table of responses
 - Comments table

Note about Percentage Tables

Percentage tables in the report will not always add up to 100%, because some survey takers checked more than one response per question. Percentages are based on the total number of surveys received that year.

Frequent Survey Problems & Tips for Improvement

While processing surveys, it became apparent that some people had difficulty filling out the survey accurately. Some of these problems can be improved by giving survey takers some important reminders. Better user understanding can lead to increased survey returns and more accurate results. The following lists some of the frequent problems found when processing surveys, and some tips for improving the process.

Walkability Checklists

Problems:

- The overall rating system appeared to be confusing to some survey takers:
 - Some survey takers did not tally their scores.
 - Some survey takers incorrectly tallied their scores.
 - Other survey takers checked off their final score by the score range and messages listed in the bottom right corner of the survey (i.e. 26-30 Celebrate! You have a great neighborhood for walking.), instead of tallying their scores.
- The survey states “For the locations of problems, give the nearest intersection and/or mark a cross “X” on the map on the back.” Some “X”s on maps did not appear to be a problem area, but rather a home or landmark. However, if nothing else was written, an “X” was assumed to be a problem area.
- Survey takers needed more room to write. On some surveys, lines were too small and not long enough.

Important reminders for survey takers:

- 1 is “Awful”, and 6 is “Excellent”.
- Circle one, **and only one**, rating for each question.
- Add up the ratings from Questions #1-5 to find your Overall Rating, **then** match this number to the score range and message on the bottom right corner of the survey.
- Writing the **location of the problem** will be more helpful to correcting the problem.
- Do not use abbreviations when possible.

Champaign-Urbana Safe Routes to School Report – 2nd Edition
Introduction

- If a response has multiple choices, circle or write the specific problem if possible. For example, if under Question #1 the sidewalk is blocked by shrubbery, circle or write “shrubbery” on the choice “Sidewalks were blocked with poles, signs, shrubbery, dumpsters, etc.”
- On maps, mark only problem areas with an “X”. If you need to “X” a home or landmark, write “Home” or the type of landmark it is next to the “X”.
- Do not write on the map where the bottom of the front of the survey will be cut off.

Parent Surveys

Problems:

- Question #10 asks “Which of the following issues affected your decision to allow, or *not allow*, your child to walk or bike to/from school?” It is not clear if the factor made parents decide to let their child walk or bike to school, or if the factor deterred them from doing so. This was also mentioned in a few parent comments.

Champaign-Urbana Safe Routes to School Report – 2nd Edition Report Summary

Report Summary

The majority of walkability checklist respondents answered “Yes” to each question, and gave “Excellent” ratings. Also, the average rating of both school districts remained in the fourth quintile of the ratings scale. However, some problems are apparent from all surveys.

Distance and sidewalks are the two biggest problems with children walking and biking to school in Champaign-Urbana of all surveys processed from 2008-10. Distance from home to school was frequently cited as a barrier for children to walk or bike to school. The lack of sidewalks and existing sidewalk conditions was the most cited challenge for students walking and biking to school.

In Champaign, other frequently reported issues are speed of traffic, drivers using cell phones in school zones, and a desire for more crossing guards. In Urbana, other frequently reported issues are a desire for more crossing guards, parent work schedules preventing them from walking their kids to school, and speed of traffic.

Parent surveys show that many parents think their child finds walking fun, and very healthy. However, many parents do not feel comfortable letting their child walk or bike to school at any grade. For those who do feel comfortable, 6th, 3rd, 7th and 8th grades were the highest responses that Champaign parents would start allowing it; 5th, 4th and 3rd grades were the highest responses from Urbana parents; and 3rd, 6th, and 11th grades were the highest response from private school parents. Most Champaign parents surveyed live over 2 miles from their child’s school, and changing distance to school is the top factor that would change their minds about letting their child walk or bike to school. In Urbana, most families surveyed live less than 1/4 mile from school, yet changing distance to school is the top factor that would change Urbana parents’ minds, followed by improving the safety of intersections & crossings. Most private school families surveyed live over 2 miles from their child’s school, and changing the speed and amount of traffic are the top factors that would change those parents’ minds.

2008-10 in-class travel tallies show that the majority of students in Champaign and Urbana get to and from school in a family vehicle. Following are the mode rankings according to the in-class travel tallies:

Top Champaign Modes to/from School:

1. Family Vehicle
2. School Bus
3. Walk (schools with highest percentages: South Side, Robeson, Westview)
4. Carpool
5. Bike (schools with highest percentages: South Side, Westview, Robeson)

Top Urbana Modes to/from School:

1. Family Vehicle
2. School Bus
3. Walk (schools with highest percentages: Prairie, Yankee Ridge, King)
4. Bike (schools with highest percentages: Prairie, Leal, Yankee Ridge)
5. Carpool

Travel Mode Comparisons:

The following two pages show selected travel tally percentages for selected Champaign Unit #4 and Urbana District #116 schools. 2007 data from the 1st Edition of the C-U SRTS Report was compared to the latest year of available data from the 2nd Edition of the C-U SRTS Report (2008 or 2010).

Additionally, Appendix J shows what mode of transportation Prairie School students in Urbana used to get from home to school on Walk & Bike To School Day in October 2009.

Champaign Unit #4 Travel Tally Comparison

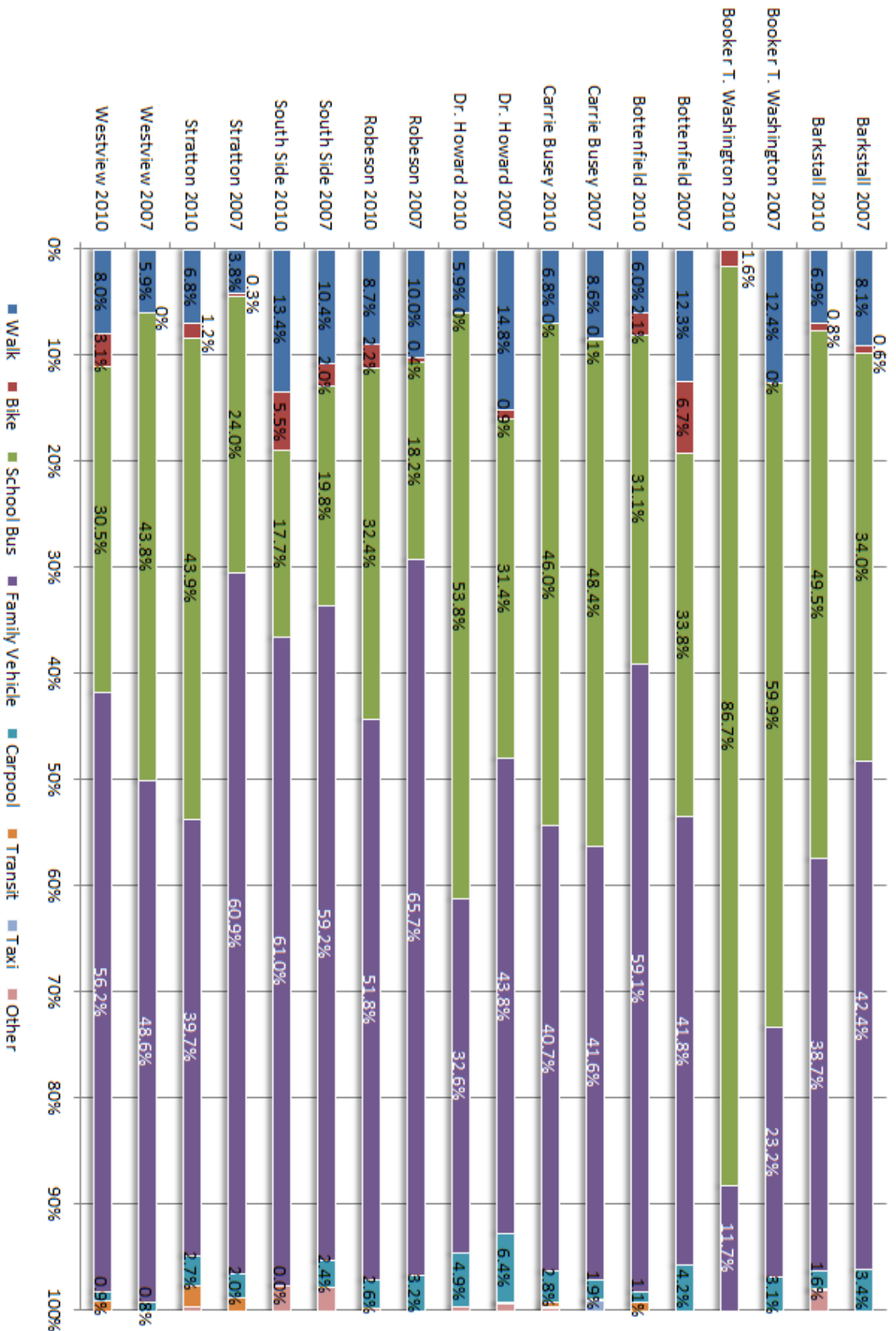

Urbana District #116 Travel Tally Comparison

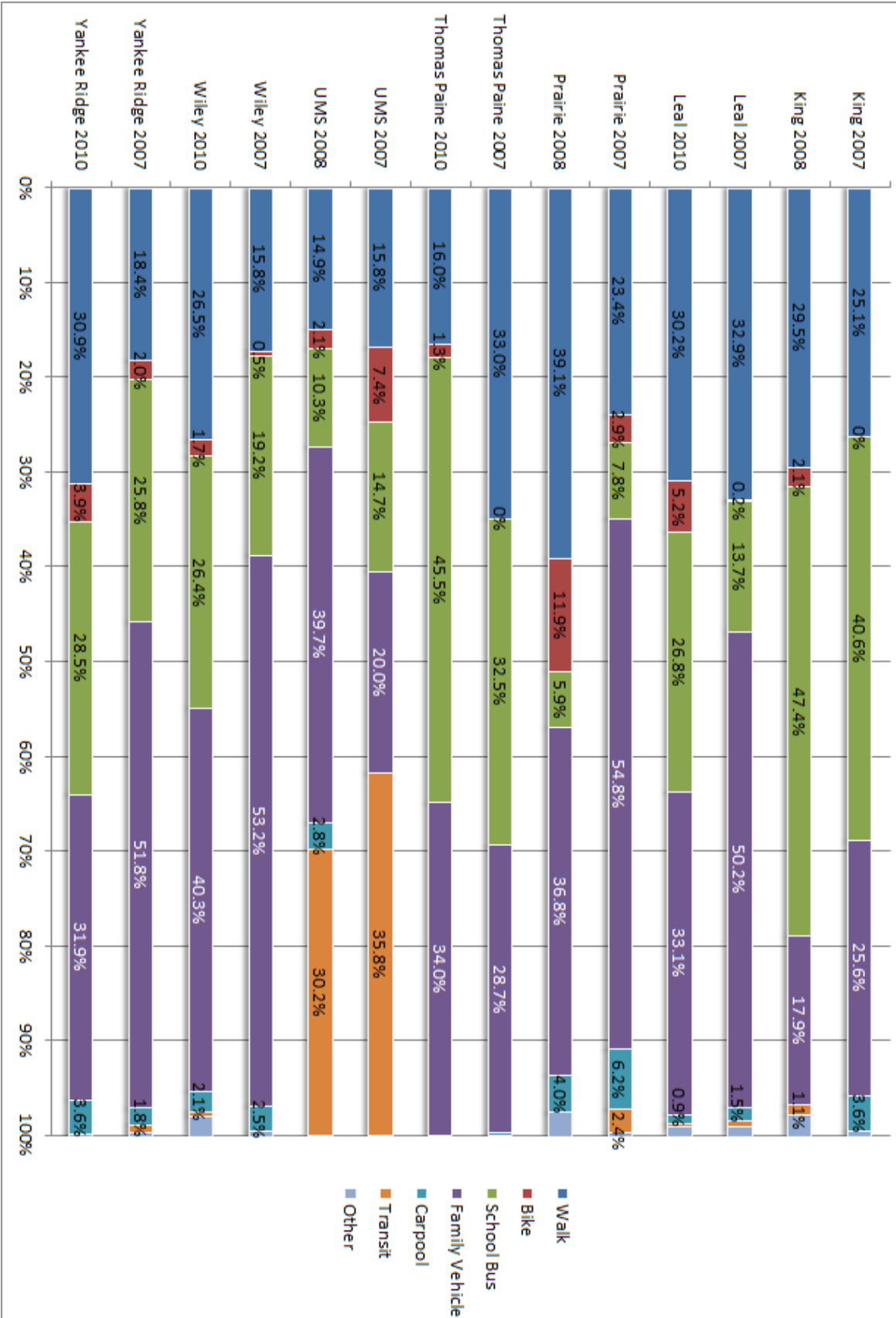

Champaign Problem Areas

The most frequently listed problem area in Champaign continues to be Prospect Avenue. It is a major safety hazard and a deterrent for children walking and biking to school, especially for Bottenfield and South Side Schools. Heavy traffic, speeding traffic, drivers not stopping for pedestrians, and no refuge islands make crossing this four-lane arterial dangerous, especially at Breen Drive where Bottenfield students cross, and Daniel Street where South Side students cross. Galen Drive, McKinley Avenue, and Scottsdale Drive also received several comments.

Problem areas reported by school:

- Barkstall School
 - McKinley Avenue: missing sidewalks, ramps, speeding
 - Robeson Meadows West subdivision: crossings
 - Wedgewood Drive: crossing Duncan Road
 - Wynstone Drive: speeding
- Booker T. Washington School
 - Edgebrook Drive: speeding, scary dog, scary people
 - Springfield Avenue: crossing
 - Vine Street: sidewalks, crossings
- Bottenfield School
 - Balboa Drive, Breen Drive, Coronado Drive, and Dover Place: no sidewalks on neighborhood streets southeast of Prospect & Kirby Avenues
 - Galen Drive: sidewalks, crossing Devonshire Drive and Windsor Road, traffic
 - Lynwood Drive: sidewalks, crossing Broadmoor Drive, scary dog
 - Prospect Avenue: speeding, crossing
- Dr. Howard School
 - Neil Street: crossing Town Center Boulevard
 - University Avenue: resident waters sidewalk
- Robeson School
 - Duncan Road: sidewalks, speeding, traffic
 - Kirby Avenue: crossing I-57
 - Scottsdale Drive: crossing Barberry Drive, drivers not stopping for pedestrians, sight visibility (parked cars)
 - School zone: drivers not stopping for pedestrians, sight visibility (parked cars), drivers on cell phones, crossing streets
 - Southwood Drive: speeding
 - William Street: no sidewalks east of Hollycrest Drive
 - Windsor Road: crossing I-57
- South Side School
 - Daniel Street: sidewalks
 - Pebblebrook Lane: speeding
 - Prospect Avenue: crossing Daniel Street, heavy traffic, speeding, drivers not stopping for pedestrians
 - Springfield Avenue: crossing at McKinley Avenue, speeding, drivers not stopping for pedestrians
- Westview School
 - John Street: crossing at Crescent Drive and Kenwood Road

Urbana Problem Areas

In Urbana, the most frequently listed problem areas are Washington, Vine, Kinch and Oregon Streets. Crossing Washington, Vine and Kinch Streets is difficult because of issues including street width and driver behavior. Overall in Urbana, there are issues with sidewalks, crosswalks, ramps, speeding traffic, driver behavior, and sight visibility.

Problem areas by school:

- King School
 - Lincoln Avenue: potholes in crosswalk
- Leal School
 - Birch Street: sidewalks
 - Illinois Street: crossing
 - Iowa Street: speeding
 - McCullough Street: crossing Springfield Avenue and Green Street
 - Orchard Street: speeding, drivers not stopping at Washington Street
 - East Oregon Street: sidewalk obstructions, crossings (including at Vine Street)
 - Pennsylvania Avenue: crossing, drivers not stopping for pedestrians, speeding
 - Race Street: sidewalks (obstructions, width), drivers not stopping for pedestrians, speeding
 - Vine Street: drivers not stopping for pedestrians, speeding
- Prairie School
 - Dodson Drive: no sidewalks, traffic, scary people
 - Easy Street: no sidewalks, sidewalk obstruction, crossing Kinch Street
 - Kinch Street: crossing, sight visibility (cars, MTD buses), speeding, drivers not stopping for pedestrians
 - Lierman Avenue: illegal parking, scary people
 - Washington Street: difficulty crossing and ramp issues at Dodson, MacArthur, and Scottswood Drives; drivers not stopping for pedestrians; speeding
- Thomas Paine School
 - Florida Avenue: speeding, crossing at Lincolnwood Drive
- Wiley School
 - Anderson Street: speeding, crossing guards at Florida and Pennsylvania Avenues
- Yankee Ridge School
 - Eliot Drive: crossing Lynn Street, sight visibility (tree/vegetation)
 - George Huff Drive: sidewalks (condition, obstruction), crossing Vine Street
 - Montclair Road: no sidewalks, traffic
 - Mumford Drive: sidewalks (condition, obstruction), scary people at Anderson Street
 - Philo Road: crossing
 - Vawter Street: scary people
 - Vine Street: sidewalks (obstruction, not cleared of snow/ice), crossing

Champaign Unit #4 Schools Walkability Checklists
2010

Champaign-Urbana Safe Routes to School Report – 2nd Edition
Champaign Unit #4 Schools Walkability Checklists

Number of Surveys:

School	2010
Barkstall	19
Booker T. Washington	6
Bottenfield	12
Dr. Howard	9
Robeson	14
South Side	9
Stratton	4
Westview	7
Total	80

1. Did you have room to walk?

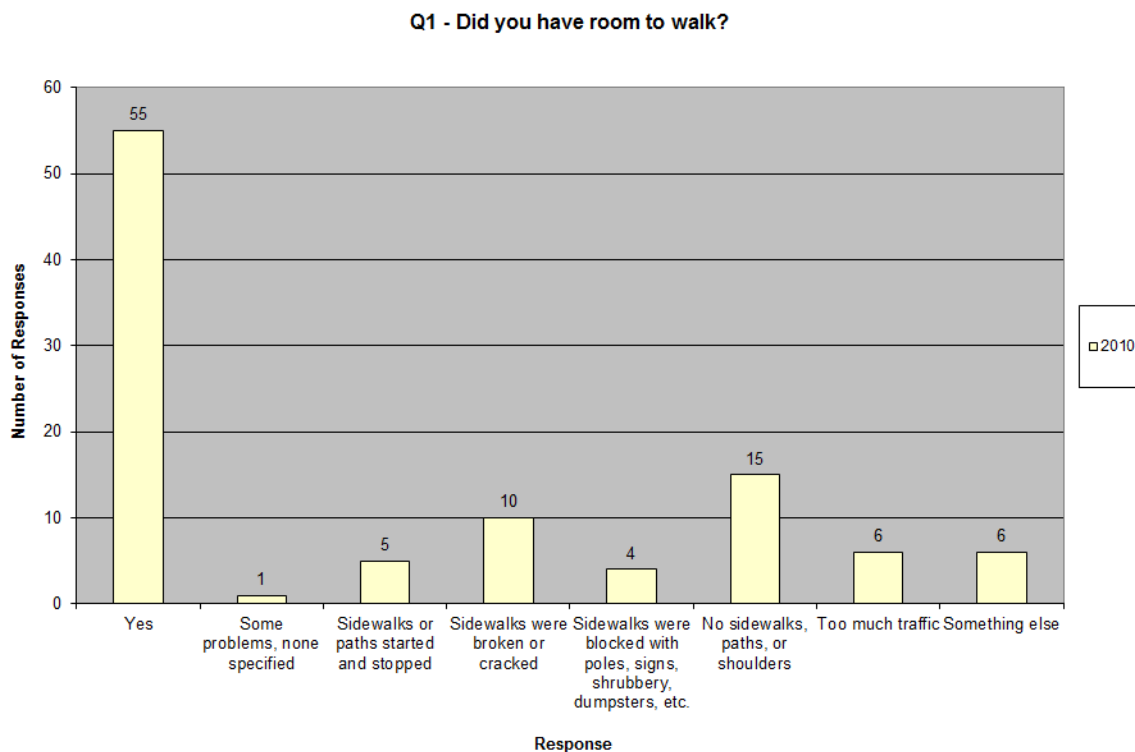

Response	2010
Yes	68.8%
Some problems, none specified	1.3%
Sidewalks or paths started and stopped	6.3%
Sidewalks were broken or cracked	12.5%
Sidewalks were blocked with poles, signs, shrubbery, dumpsters, etc.	5.0%
No sidewalks, paths, or shoulders	18.8%
Too much traffic	7.5%
Something else	7.5%

Champaign-Urbana Safe Routes to School Report – 2nd Edition
Champaign Unit #4 Schools Walkability Checklists

Q1	Something else (specific comments)
Barkstall 2010	Sidewalk behind school way too skinny for the amount of bikes & foot traffic
	Streets are crumbled & debris near curbs
	No sidewalks on both sides of street. Curbs have no ramps for wheelchairs.
Bottenfield 2010	Cars parked on sidewalk
Dr. Howard 2010	Guy on corner of University & Prospect runs hose so nobody can get by - he sets the sprinkler so it never goes away from the sidewalk
Stratton 2010	Too far

Q1	Location of problems	Type of problems at Locations Listed
Barkstall 2010	Maplepark Dr. between Westfield & Scottsdale Drives	No sidewalks, paths, or shoulders. Streets are crumbled & debris near curbs.
	McKinley Ave. between Church & Park St. near Dr. Howard Elementary School	No sidewalks on both sides of street. Curbs have no ramps for wheelchairs.
Booker T. Washington 2010	Vine St. between Prospect & Randolph	Sidewalks were broken or cracked
Bottenfield 2010	Coronado, Balboa, Breen, Dover	No sidewalks, paths, or shoulders
	Coronado, Balboa, Breen, Dover	No sidewalks on Coronado or Balboa, Dover, Breen, etc. DANGEROUS!
	Lynwood & Devonshire	Sidewalks were broken or cracked
	All along Galen	Sidewalks were broken or cracked. Sidewalks were blocked with poles, signs, shrubbery, dumpsters, etc. Too much traffic. Cars parked on sidewalk.
Robeson 2010	Duncan Rd between John and Kirby	Sidewalks or paths started and stopped. No sidewalks, paths, or shoulders. Too much traffic.
South Side 2010	800 block of Daniel Street north sidewalk	Sidewalks were blocked by shrubbery
Westview 2010	John/Kenwood, John/Crescent	Too much traffic. Very busy at intersections.

Q1	Comments
Barkstall 2010	Otherwise fine
Robeson 2010	Walk in the street
Stratton 2010	Live in trailer court only side of road to walk on

Champaign-Urbana Safe Routes to School Report – 2nd Edition
Champaign Unit #4 Schools Walkability Checklists

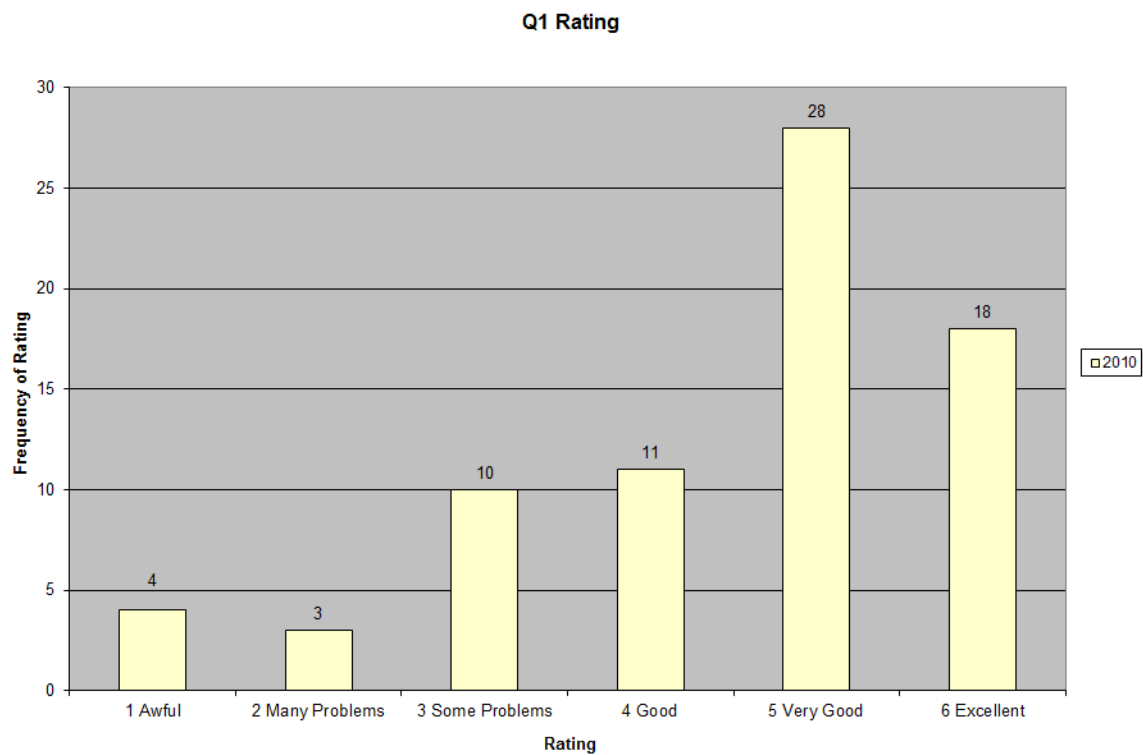

Rating	2010
1 – Awful	5.0%
2 – Many Problems	3.8%
3 – Some Problems	12.5%
4 – Good	13.8%
5 – Very Good	35.0%
6 – Excellent	22.5%

2. Was it easy to cross streets?

Q2 - Was it easy to cross streets?

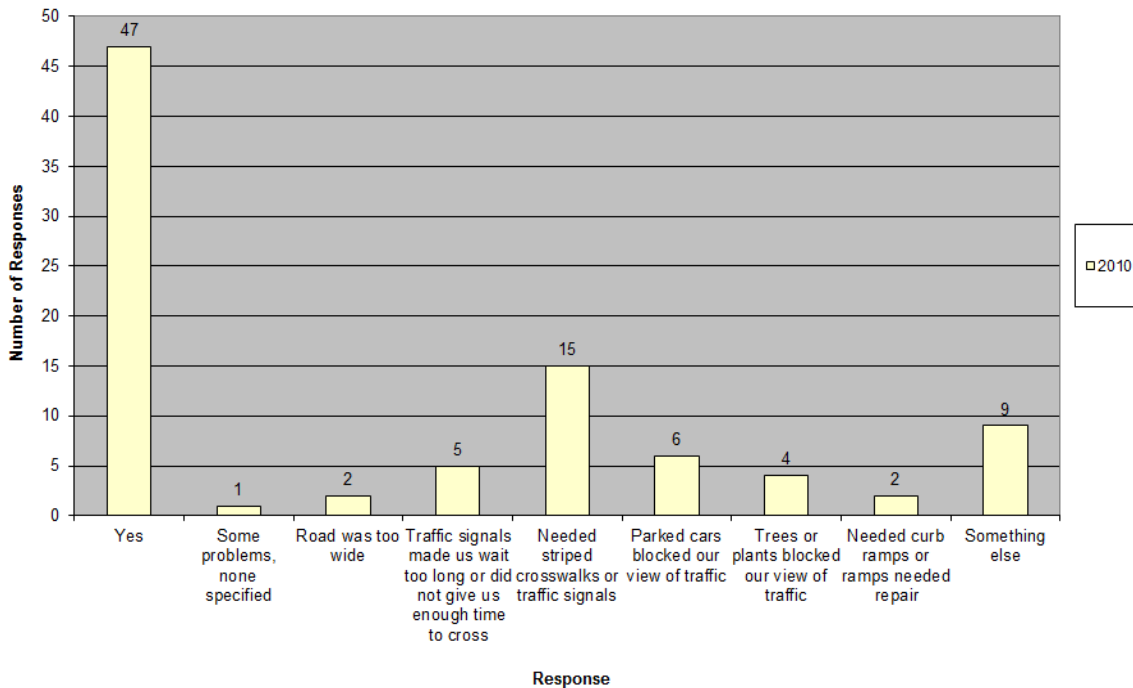

Response	2010
Yes	58.8%
Some problems, none specified	1.3%
Road was too wide	2.5%
Traffic signals made us wait too long or did not give us enough time to cross	6.3%
Needed striped crosswalks or traffic signals	18.8%
Parked cars blocked our view of traffic	7.5%
Trees or plants blocked our view of traffic	5.0%
Needed curb ramps or ramps needed repair	2.5%
Something else	11.3%

Q2	Something else (specific comments)
Barkstall 2010	Some people still drive faster
Booker T. Washington 2010	Lot of traffic
Bottenfield 2010	Prospect is impossible if there are before/after school activities No sidewalks, drivers speed down Coronado, Balboa, Dover, Breen, etc., CITY BUSES TOO.
Robeson 2010	Too far for youngster People on cell phones not paying attention, not yielding at crosswalk Cars didn't stop long enough to allow to cross
South Side 2010	Too much fast traffic Busy street to cross - Prospect & Daniel St

Champaign-Urbana Safe Routes to School Report – 2nd Edition
Champaign Unit #4 Schools Walkability Checklists

Q2	Location of problems	Type of problems at Locations Listed
Barkstall 2010	Within Robeson Meadows West	Needed striped crosswalks or traffic signals
	Tree on corner of Church & McKinley Ave, NE corner	Trees or plants blocked our view of traffic
	Wynstone Dr	Some people still drive faster
Booker T. Washington 2010	Springfield	Traffic signals made us wait too long or did not give us enough time to cross. Lot of traffic.
	Vine St. between Prospect & Randolph	Needed striped crosswalks or traffic signals
Bottenfield 2010	Prospect Avenue	Prospect is impossible if there are before/after school activities
	Coronado, Balboa, Dover, Breen, etc.	No sidewalks, drivers speed, CITY BUSES TOO
Robeson 2010	Barberry & Scottsdale	Needed striped crosswalks or traffic signals. Parked cars blocked our view of traffic at dismissal.
	Barberry & Scottsdale	Needed striped crosswalks or traffic signals. Parked cars blocked our view of traffic at dismissal.
	School zone - Robeson	Parked cars blocked our view of traffic. People on cell phones not paying attention, not yielding of crosswalk.
South Side 2010	Prospect & Daniel, Springfield & McKinley	Needed striped crosswalks or traffic signals
	Prospect Ave	Too much fast traffic
	Prospect Ave & Daniel St	Busy street to cross
	Prospect Ave & Daniel St	Needed striped crosswalks or traffic signals
	Alleys along the way, fences, shrubs	Trees or plants blocked our view of traffic

Q2	Comments
Dr. Howard 2010	Parked cars blocked our view of traffic - Yes!

Champaign-Urbana Safe Routes to School Report – 2nd Edition
Champaign Unit #4 Schools Walkability Checklists

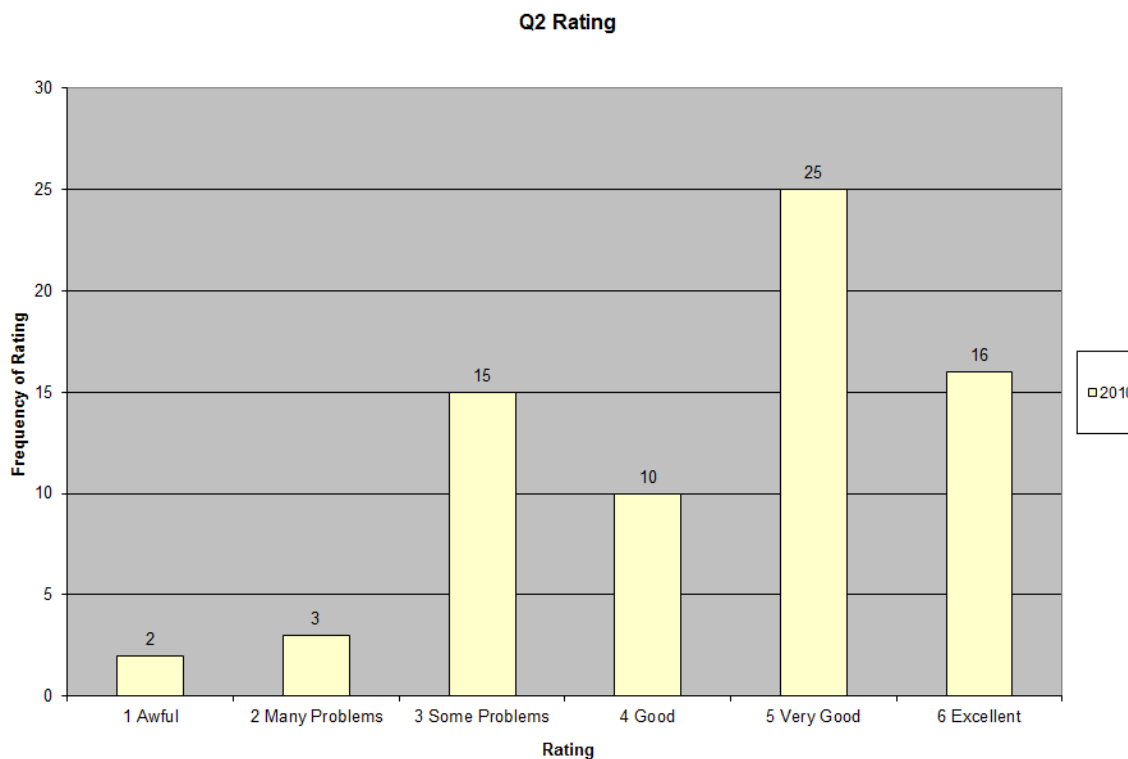

Rating	2010
1 – Awful	2.5%
2 – Many Problems	3.8%
3 – Some Problems	18.8%
4 – Good	12.5%
5 – Very Good	31.3%
6 – Excellent	20.0%

3. Did drivers behave well?

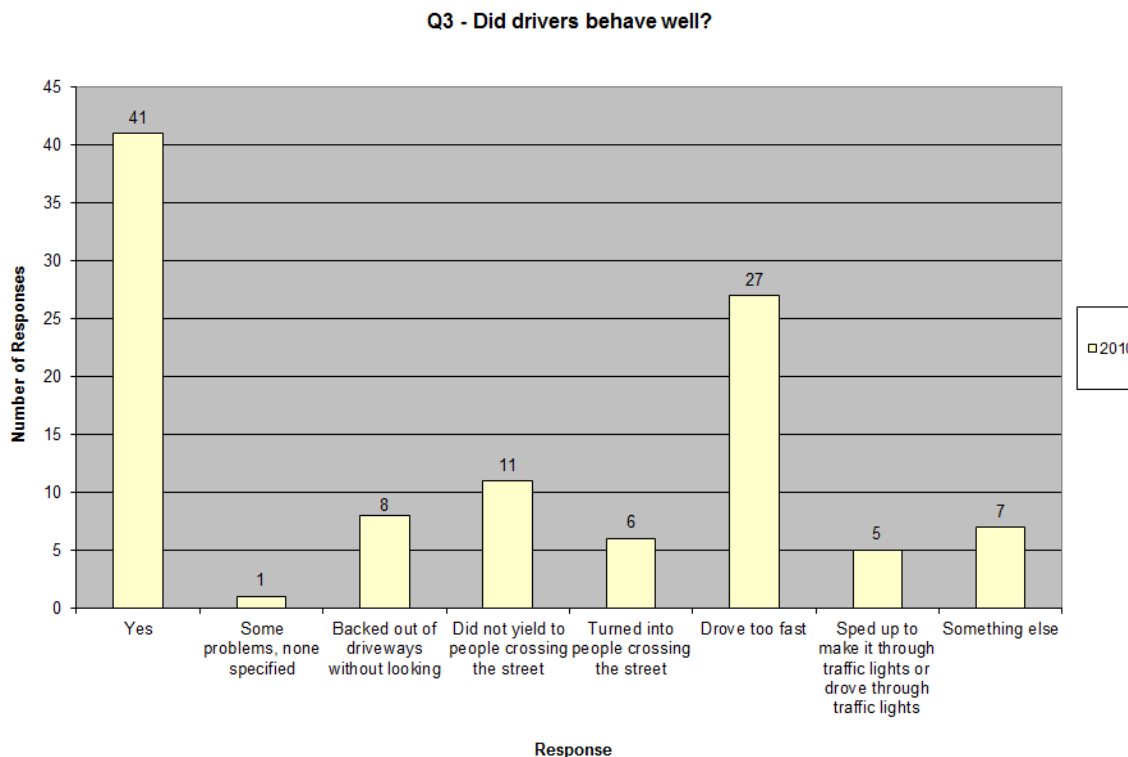

Response	2010
Yes	51.3%
Some problems, none specified	1.3%
Backed out of driveways without looking	10.0%
Did not yield to people crossing the street	13.8%
Turned into people crossing the street	7.5%
Drove too fast	33.8%
Sped up to make it through traffic lights or drove through traffic lights	6.3%
Something else	8.8%

Q3	Something else (specific comments)
Barkstall 2010	Need a sign - Slow Children or Stop Sign
Bottenfield 2010	Drivers don't obey crossing guards
	Ignore 4-way stop
Robeson 2010	Too far to walk
	Roll through stops
	Roll through stops
	Cell phones

Champaign-Urbana Safe Routes to School Report – 2nd Edition
Champaign Unit #4 Schools Walkability Checklists

Q3	Location of problems	Type of problems at Locations Listed
Barkstall 2010	McKinley Ave between Columbia St & Church St	Need a sign – Slow Children or Stop Sign
	Wynstone Dr	Drove too fast
Booker T. Washington 2010	Edgebrook Dr.	Drove too fast
Bottenfield 2010	Coronado, Prospect	Drove too fast, don't obey crossing guards
	On Prospect	Sped up to make it through traffic lights or drove through traffic lights
	Devonshire & Galen	Ignore 4-way stop
	Galen & Windsor	Especially intersection of Galen & Windsor. I have called police asking for extra patrols during school commuting hours, and there has been <u>no</u> response.
Robeson 2010	Too fast on Southwood Dr.	Drove too fast
	Scottsdale & Southmoor, Scottsdale & Barberry	Roll through stops
	Scottsdale & Southmoor, Scottsdale & Barberry	Roll through stops
South Side 2010	Pebblebrook Ln.	Drove too fast!!
	Prospect & Daniel, Springfield & McKinley	Did not yield to people crossing the street. Drove too fast.

Q3	Comments
Bottenfield 2010	-5 Rating. Horrible! Also, terrible at Broadmoor & Lynwood right after school. Why aren't there also crossing guards there?
South Side 2010	Pebblebrook Ln. has <u>many</u> problems with speeding drivers.

Champaign-Urbana Safe Routes to School Report – 2nd Edition
Champaign Unit #4 Schools Walkability Checklists

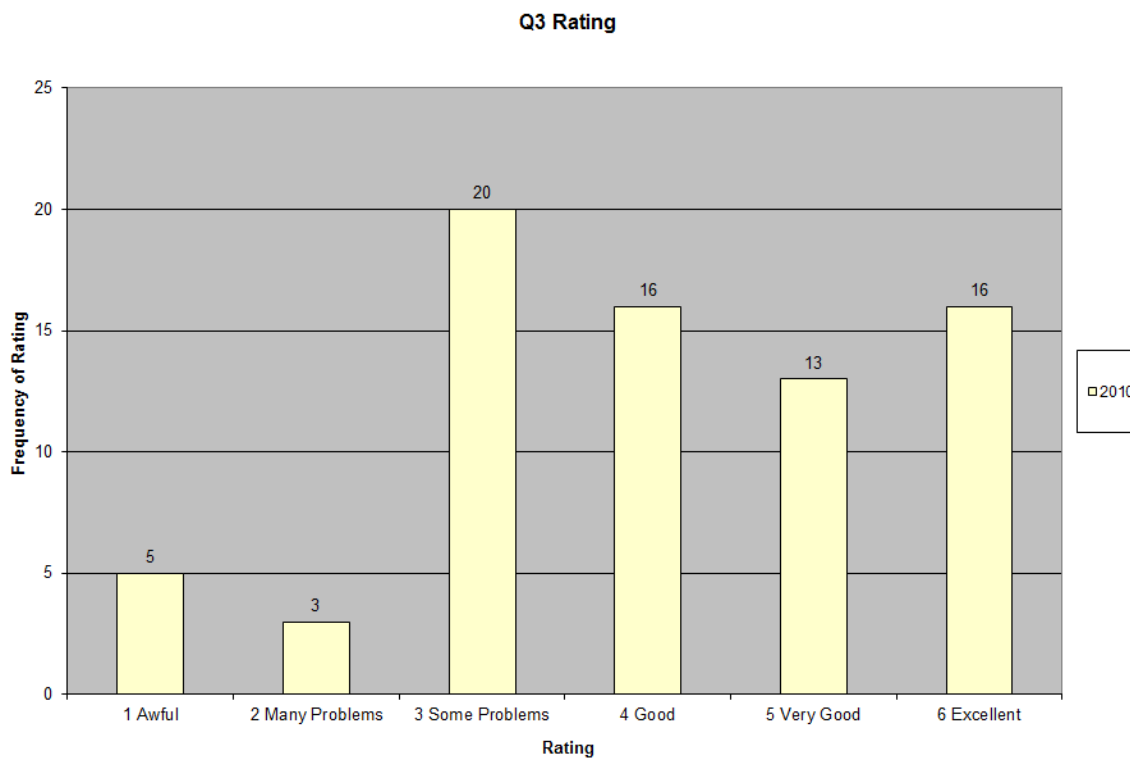

Rating	2010
1 – Awful	6.3%
2 – Many Problems	3.8%
3 – Some Problems	25.0%
4 – Good	20.0%
5 – Very Good	16.3%
6 – Excellent	20.0%

4. Was it easy to follow safety rules?

Q4 - Was it easy to follow safety rules? Could you and your child...

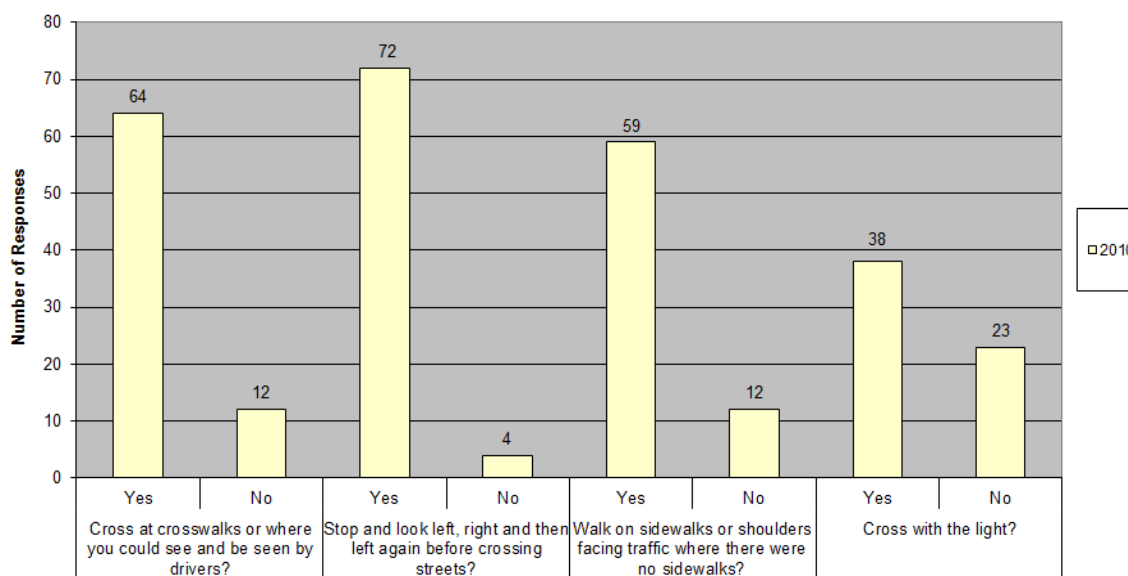

Responses

Question	Response	2010
Cross at crosswalks or where you could see and be seen by drivers?	Yes	80.0%
	No	15.0%
Stop and look left, right and then left again before crossing streets?	Yes	90.0%
	No	5.0%
Walk on sidewalks or shoulders facing traffic where there were no sidewalks?	Yes	73.8%
	No	15.0%
Cross with the light?	Yes	47.5%
	No	28.8%

Q4	Location of problems	Type of problems at Locations Listed
Booker T. Washington 2010	Springfield	Could not walk on sidewalks or shoulders facing traffic where there were no sidewalks
Bottenfield 2010	Coronado, Breen, Balboa	No shoulders or sidewalks
	Prospect near Bottenfield	There's no light to cross Prospect near Bottenfield – if crossing guard is not there, hard to cross
Dr. Howard 2010	Town Center Blvd & Neil St	Light too slow
Robeson 2010	William Street east of Hollycrest Dr	Cars parked where there are no sidewalks. We have to walk more into the street along William Street east of Hollycrest.
	Barberry & Scottsdale	Could not cross at crosswalks or where you could see or be seen by drivers
	School zone/crosswalk	Could not cross at crosswalks or where you could see or be seen by drivers
	Duncan	Could not walk on sidewalks or shoulders facing traffic where there were no sidewalks

Champaign-Urbana Safe Routes to School Report – 2nd Edition
Champaign Unit #4 Schools Walkability Checklists

Q4	Comments
Booker T. Washington 2010	Could cross at <u>intersections</u> or where you could see and be seen by drivers
Bottenfield 2010	Could only cross at crosswalks or where you could see and be seen by drivers only on Prospect. Walk on sidewalks or shoulders facing traffic where there were no sidewalks - no shoulders, no sidewalks
	Too little time at Galen/Windsor
Dr. Howard 2010	Cross at crosswalks or where you could see and be seen by drivers - depends
Robeson 2010	No light
	Need stop sign at Barberry & Scottsdale
Stratton 2010	Wrote in "N/A" besides the "Cross with the light?" question

Q4 Rating

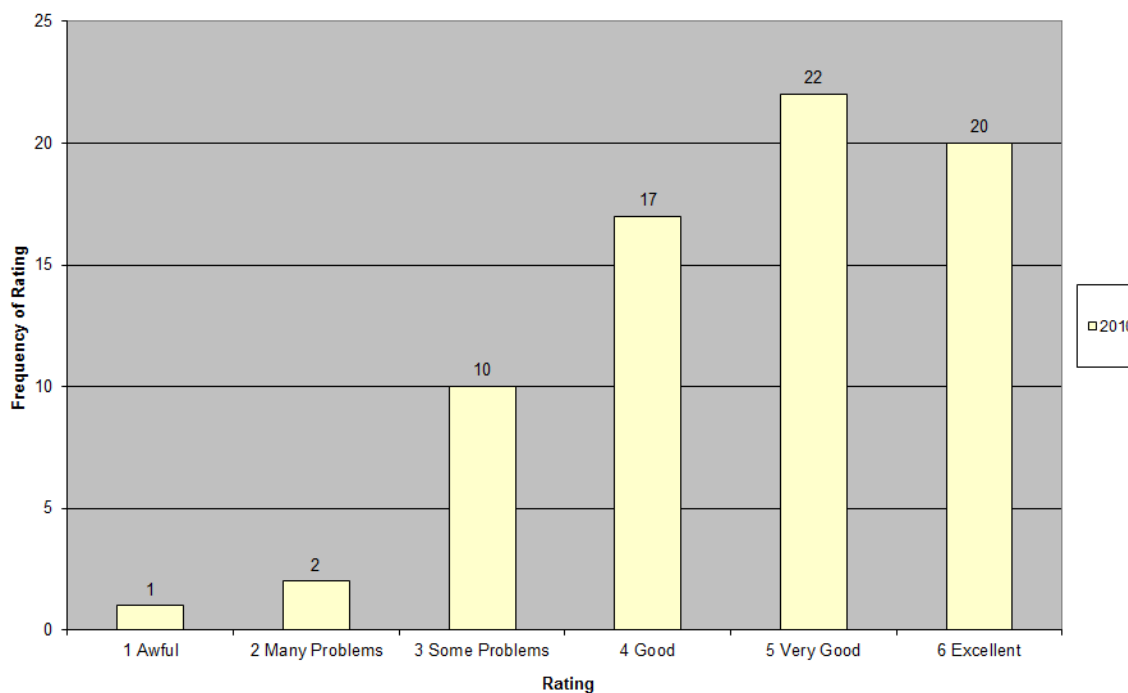

Rating	2010
1 – Awful	1.3%
2 – Many Problems	2.5%
3 – Some Problems	12.5%
4 – Good	21.3%
5 – Very Good	27.5%
6 – Excellent	25.0%

5. Was your walk pleasant?

Q5 - Was your walk pleasant?

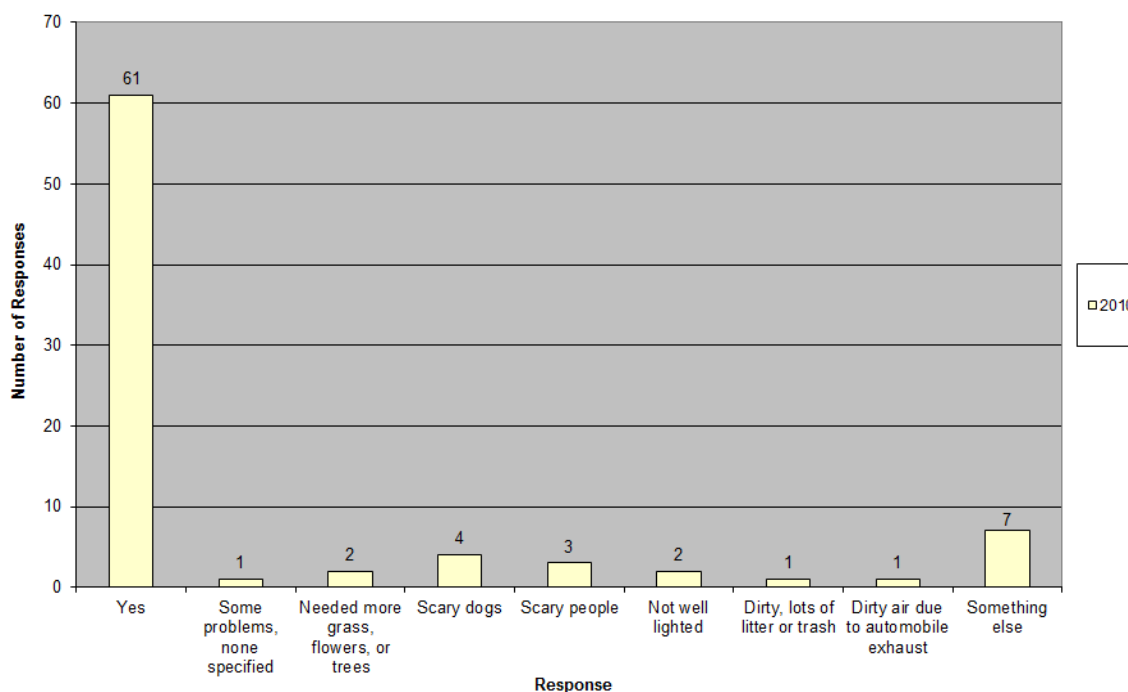

Response	2010
Yes	76.3%
Some problems, none specified	1.3%
Needed more grass, flowers, or trees	2.5%
Scary dogs	5.0%
Scary people	3.8%
Not well lighted	2.5%
Dirty, lots of litter or trash	1.3%
Dirty air due to automobile exhaust	1.3%
Something else	8.8%

Q5	Something else (specific comments)
Barkstall 2010	Fast cars - very uncomfortable
Booker T. Washington 2010	Couldn't cross the street when needed to
Bottenfield 2010	While there are no sidewalks & people tend to speed, the neighborhood is lovely and pleasant to stroll through when people aren't speeding (i.e. @ work-times)
	Bad drivers
Robeson 2010	Sidewalk stops & starts
South Side 2010	Prospect is busy when we cross
Westview 2010	Cold in winter, getting up early

Champaign-Urbana Safe Routes to School Report – 2nd Edition
Champaign Unit #4 Schools Walkability Checklists

Q5	Location of problems	Type of problems at Locations Listed
Barkstall 2010	McKinley Ave	Fast cars - very uncomfortable
Booker T. Washington 2010	Springfield	Couldn't cross the street when needed to
	Edgebrook Dr	Scary dogs, scary people
Bottenfield 2010	Lynwood Dr. between Devonshire and Broadmoor	Scary dogs
	Galen/Windsor	Bad drivers
South Side 2010	Prospect Ave	Busy when we cross

Q5 Rating

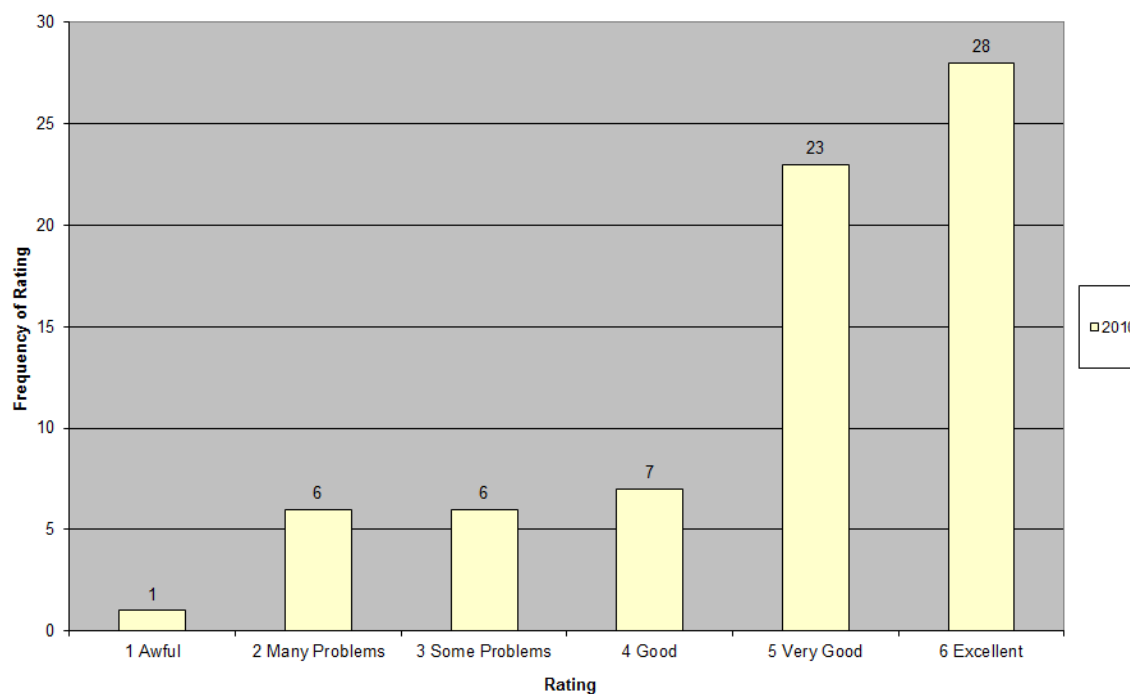

Rating	2010
1 – Awful	1.3%
2 – Many Problems	7.5%
3 – Some Problems	7.5%
4 – Good	8.8%
5 – Very Good	28.8%
6 – Excellent	35.0%

Champaign-Urbana Safe Routes to School Report – 2nd Edition
Champaign Unit #4 Schools Walkability Checklists

RATINGS

How does your neighborhood stack up? Add up your ratings and decide.

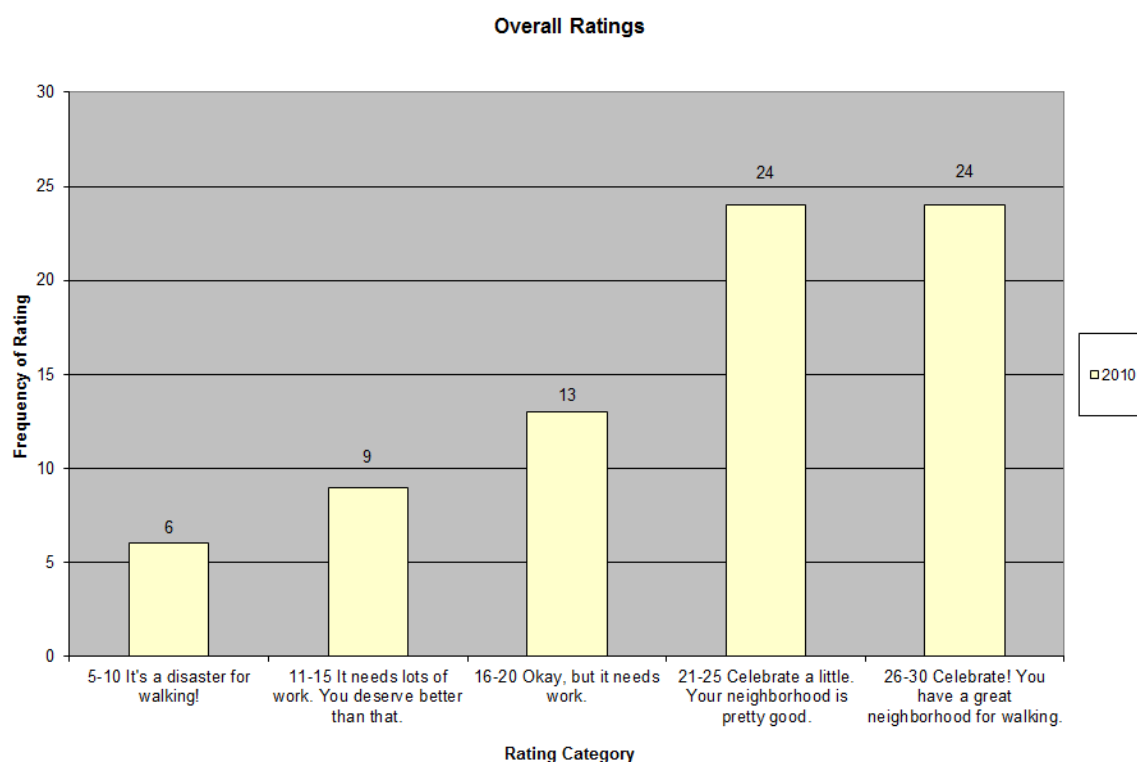

Score	Meaning	2010
5-10	It's a disaster for walking!	7.5%
11-15	It needs a lot of work. You deserve better than that.	11.3%
16-20	Okay, but it needs work.	16.3%
21-25	Celebrate a little. Your neighborhood is pretty good.	30.0%
26-30	Celebrate! You have a great neighborhood for walking.	30.0%

Year	Average Rating	Meaning
2010	21.3	Celebrate a little. Your neighborhood is pretty good.

Maps and Additional Survey Comments:

This information was placed into the following categories, in the following order:

- Home/Start
- Route
- Problem Area(s)
- Comment(s)
- Marked
- Marked Streets
- Marked Intersections

School & Year	Maps & Additional Survey Comments
Barkstall 2010	Problem Area: "No traffic light" at Duncan Rd & Wedgewood Dr
	Problem Areas: "This sidewalk is way too little for bikes and the amount of walkers" on the south side of Barkstall School. "Needs sidewalks!" in Rolling Acres subdivision.
Bottenfield 2010	Home #1: NW of Kirby & Mattis Aves, off map. Route #1: S on Mattis Ave, E on Kirby Ave N sidewalk, S on Prospect Ave W sidewalk to Bottenfield School. Home #2: 700 block of Ashton Ln S. Route #2: W on Ashton Ln S, N on Peach St, W on Ayrshire Dr, N on Prospect Ave, cross N leg of Prospect/Breen to Bottenfield School.
	Route: E on Lincolnshire Dr from Lynwood Dr to Prospect Ave, S on Prospect Ave, E on Balboa Dr, NE on Dover Pl, N on Coronado Dr, W on Ventura Rd, end at Southwest Dr.
	Start: Devonshire Dr at Robert Dr. Route: E on Devonshire Dr S sidewalk to Galen Dr, cross W & N legs of Devonshire/Galen, E on Devonshire Dr N sidewalk, N on Lynwood Dr E sidewalk, cross E leg of Lynwood/Broadmoor, E on Broadmoor Dr N leg, N on Prospect Ave W sidewalk to Bottenfield School. Marked Intersection: Devonshire Dr & Galen Dr.
	Marked Intersection: Windsor Rd & Galen Dr - "Disaster Zone"
Dr. Howard 2010	Start: Church St W of Edwin St. Route: E on Church St N sidewalk, S on James St W sidewalk, James/Park W & S crosswalks, S on James St E sidewalk to Dr. Howard School
Robeson 2010	Marked Intersection: Duncan Rd at Stoneybrook Dr. Comment: Too busy, cars too fast for walking safely to school.
	Home: 1900 block of Stratford Court. Route: N on Stratford Ct E sidewalk, E on Southwood Dr S sidewalk, S on Barrington Dr W sidewalk, SE on off-street trail, S on Brett Dr W sidewalk, E on Southmoor Dr N sidewalk, cross W leg of Southmoor/Rugby to Robeson School.
South Side 2010	Comments: We live too far away from the school to walk (Boulder Ridge subdivision near Bradley/Staley Rds.) but the bus stop is right in front of our house on the opposite side of the street.
	Marked Intersections: Prospect Ave & Daniel St, Springfield Ave & McKinley St
	Marked Intersection: Prospect Ave & Daniel St
	Home: 600 block of White St. Route: W on White St, S on New St, W on Healey St, S on Pine St to South Side School.

Urbana District #116 Schools Walkability Checklists
2009, 2010

Champaign-Urbana Safe Routes to School Report – 2nd Edition
Urbana District #116 Schools Walkability Checklists

Number of Surveys:

School	2009	2010	Total
King	0	33	33
Leal	0	14	14
Prairie	8	19	27
Thomas Paine	0	11	11
Yankee Ridge	0	22	22
Total	8	99	107

1. Did you have room to walk?

Q1 - Did you have room to walk?

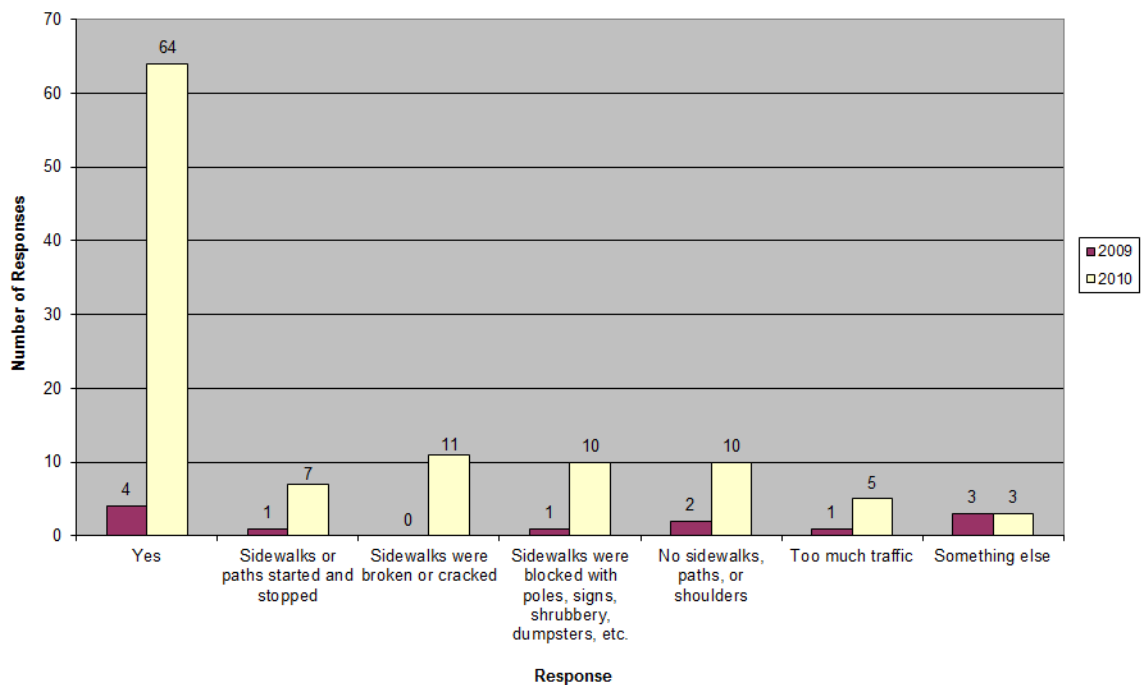

Response	2009	2010
Yes	50.0%	64.6%
Sidewalks or paths started and stopped	12.5%	7.1%
Sidewalks were broken or cracked	0.0%	11.1%
Sidewalks were blocked with poles, signs, shrubbery, dumpsters, etc.	12.5%	10.1%
No sidewalks, paths, or shoulders	25.0%	10.1%
Too much traffic	12.5%	5.1%
Something else	37.5%	3.0%

Champaign-Urbana Safe Routes to School Report – 2nd Edition
Urbana District #116 Schools Walkability Checklists

Q1	Something else (specific comments)
King 2010	Potholes crossing Lincoln Avenue
Leal 2010	Sidewalks too narrow Narrow sidewalk, very close to traffic
Prairie 2009	Bully kids No sidewalk on Easy St. Easy & Kinch crossing is too wide. People parking on side of Lierman and walk between Washington & Hunter

Q1	Location of problems	Type of problems at Locations Listed
King 2010	Between Busey & Linview	Sidewalks were blocked with poles, signs, shrubbery, dumpsters, etc.
Leal 2010	Oregon Street from Wabash Ave to Cedar St	Sidewalks were blocked by shrubbery
	North side of Oregon between Broadway & Cedar	Sidewalks were broken or cracked
	Race from house (Indiana Ave) to Washington	Sidewalks were blocked by shrubbery
	Birch St between Washington & Leal. Corner of Birch & Oregon is awful - sidewalk.	Sidewalks were broken or cracked
Prairie 2009	Dodson Dr	No sidewalks, paths, or shoulders. Too much traffic. Kids being bullied.
	2105 Easy St	Sidewalks were blocked by shrubbery.
	Easy St, Easy & Kinch	No sidewalk on Easy St. Easy & Kinch crossing is too wide.
	Lierman Ave between Washington & Hunter Sts	People parking on side of Lierman and walk between Washington & Hunter
Prairie 2010	Washington and Scottswood	No sidewalks, paths, or shoulders
Yankee Ridge 2010	1) All along George Huff & Mumford. 2) Mumford between George Huff & Zuppke.	1) Sidewalks were broken or cracked. 2) Sidewalks were blocked with shrubbery.
	Philo Road	Crossing Philo Road
	1) Vine St. between Montclair Rd & Mumford Dr. 2) Montclair Rd.	1) Sidewalks were often blocked by shrubbery, ice & snow. 2) No sidewalks, paths, or shoulders. Too much traffic.
	1) Vine St. between Montclair Rd & Mumford Dr. 2) Montclair Rd.	1) Sidewalks were blocked by shrubbery and icy snow. 2) No sidewalks, paths, or shoulders. Too much traffic.

Q1	Comments
King 2010	No [sidewalks] in close enough area
Yankee Ridge 2010	No sidewalks
	Many problems

Champaign-Urbana Safe Routes to School Report – 2nd Edition
 Urbana District #116 Schools Walkability Checklists

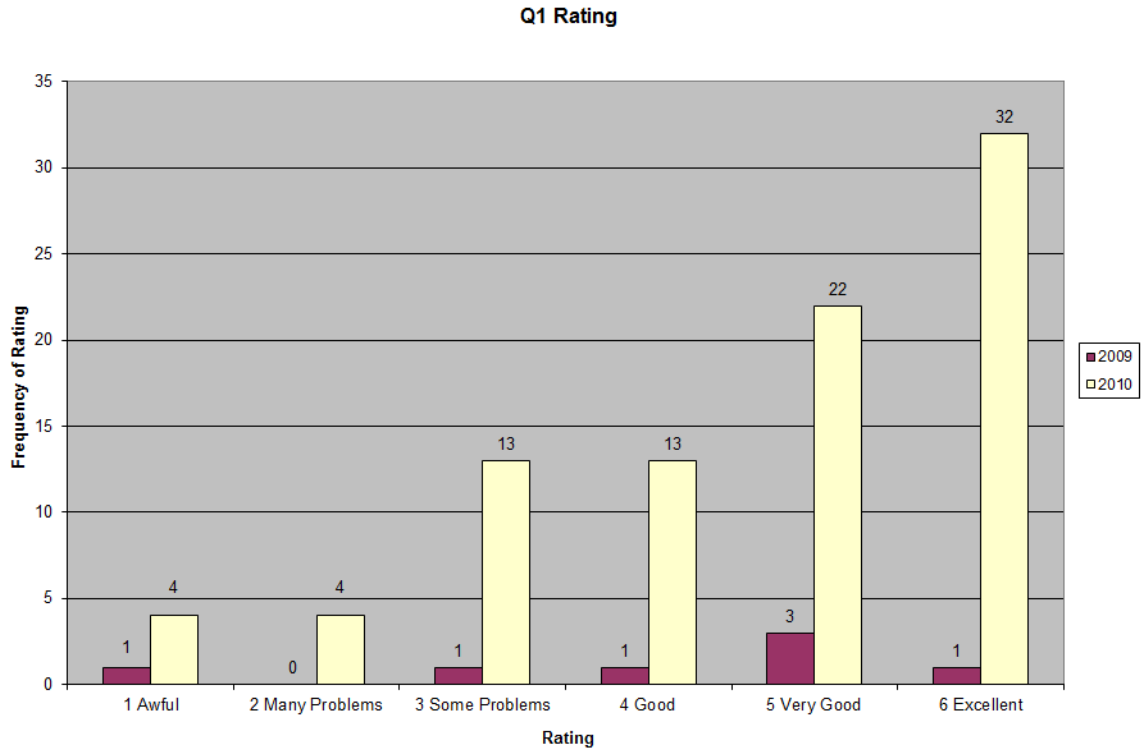

Rating	2009	2010
1 – Awful	12.5%	4.0%
2 – Many Problems	0.0%	4.0%
3 – Some Problems	12.5%	13.1%
4 – Good	12.5%	13.1%
5 – Very Good	37.5%	22.2%
6 – Excellent	12.5%	32.3%

2. Was it easy to cross streets?

Q2 - Was it easy to cross streets?

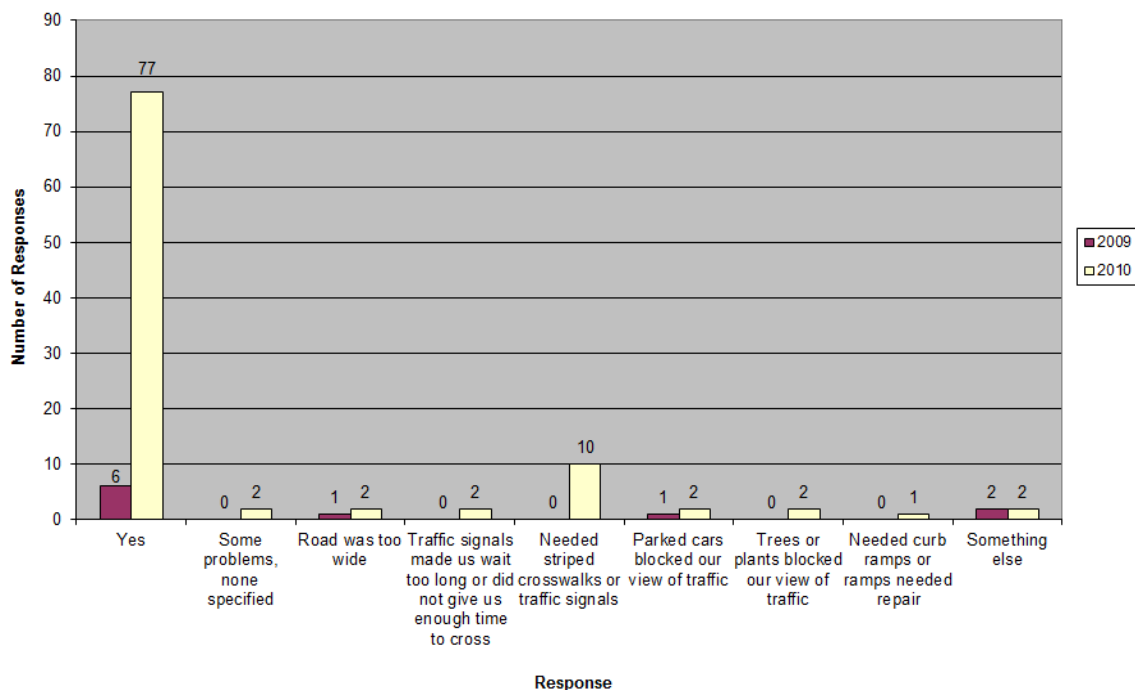

Response	2009	2010
Yes	75.0%	77.8%
Some problems, none specified	0.0%	2.0%
Road was too wide	12.5%	2.0%
Traffic signals made us wait too long or did not give us enough time to cross	0.0%	2.0%
Needed striped crosswalks or traffic signals	0.0%	10.1%
Parked cars blocked our view of traffic	12.5%	2.0%
Trees or plants blocked our view of traffic	0.0%	2.0%
Needed curb ramps or ramps needed repair	0.0%	1.0%
Something else	25.0%	2.0%

Q2	Something else (specific comments)
Leal 2010	Large potholes in crosswalk
	Many cars barely stop at stop sign
Prairie 2009	Kinch St - wide MTD bus parked blocks cars from N. Cars drive too fast.
	Drivers not waiting

Champaign-Urbana Safe Routes to School Report – 2nd Edition
Urbana District #116 Schools Walkability Checklists

Q2	Location of problems	Type of problems at Locations Listed
Leal 2010	Oregon St & Wabash Ave - potholes. Striping = all intersections w/o crossing guards	Needed striped crosswalks or traffic signals. Large potholes in crosswalk.
	Same as above [North side of Oregon btwn Broadway & Cedar]	Inconsistent crossing guards
	Orchard @ Washington	Many cars barely stop at stop sign
Prairie 2009	Easy crossing Kinch; Kinch St.	Easy St at Kinch St - parked cars blocked our view of traffic. Kinch St - road too wide.
	Washington & Lierman	Drivers not waiting
Prairie 2010	McArthur & Washington, Dodson & Washington, Scottswood & Washington	Needed striped crosswalks or traffic signals. Needed curb ramps or ramps needed repair.
	Kinch & Rainbow View	Parked cars blocked our view of traffic
	Washington and Scottswood/Dodson	Needed striped crosswalks or traffic signals
Thomas Paine 2010	Corner of Lincolnwood & Florida	Needed striped crosswalks or traffic signals
Yankee Ridge 2010	Vine & George Huff	Needed striped crosswalks. Trees or plants block our view of traffic.
	NW corner of Lynn & Eliot	Tall shrubs block our view of cars
	1) Philo Road	1) Road was too wide. 2) Needed striped crosswalks or traffic signals - no signals.

Q2 Rating

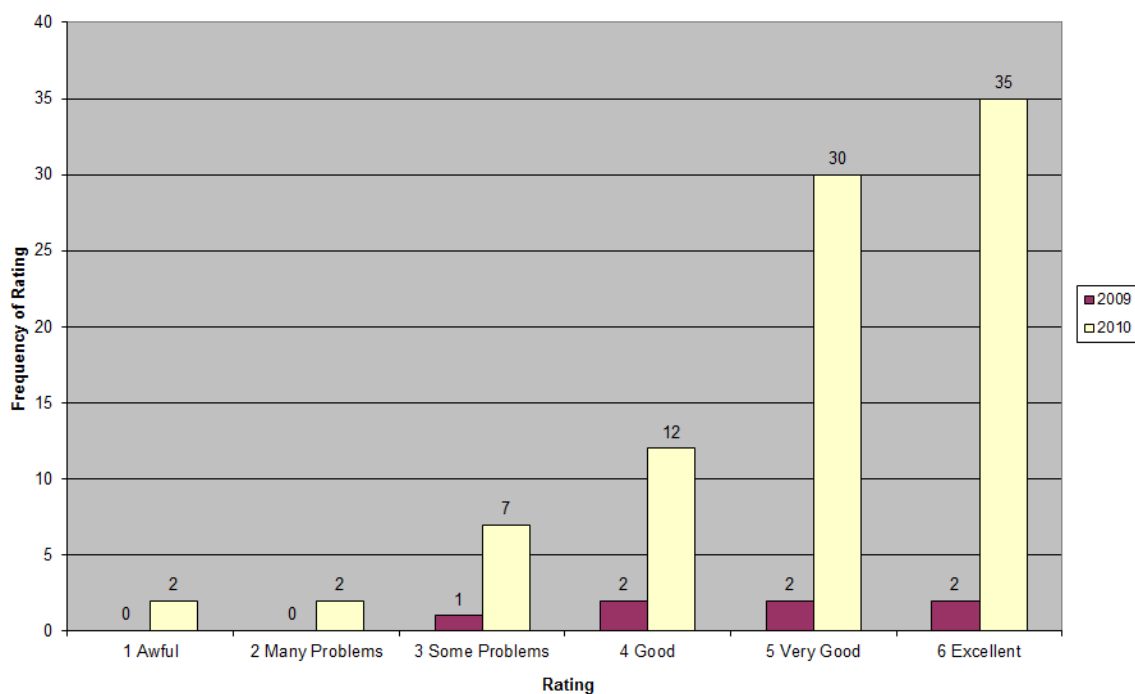

Rating	2009	2010
1 – Awful	0.0%	2.0%
2 – Many Problems	0.0%	2.0%
3 – Some Problems	12.5%	7.1%
4 – Good	25.0%	12.1%
5 – Very Good	25.0%	30.3%
6 – Excellent	25.0%	35.4%

3. Did drivers behave well?

Q3 - Did drivers behave well?

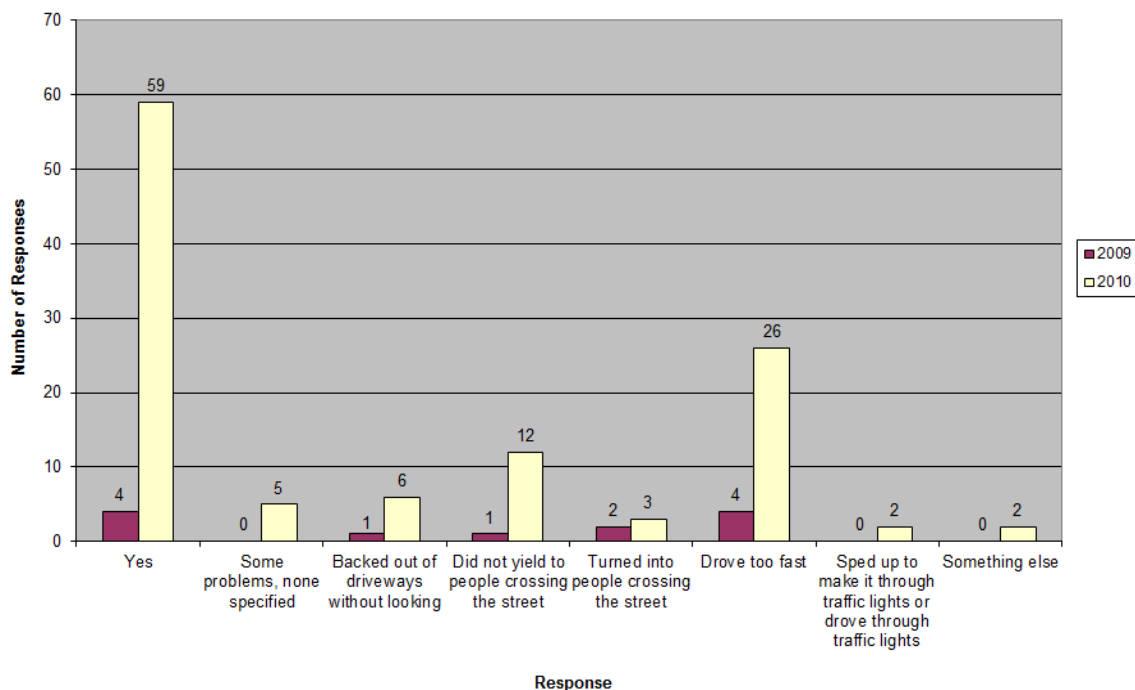

Response	2009	2010
Yes	50.0%	59.6%
Some problems, none specified	0.0%	5.1%
Backed out of driveways without looking	12.5%	6.1%
Did not yield to people crossing the street	12.5%	12.1%
Turned into people crossing the street	25.0%	3.0%
Drove too fast	50.0%	26.3%
Sped up to make it through traffic lights or drove through traffic lights	0.0%	2.0%
Something else	0.0%	2.0%

Q3	Something else (specific comments)
Leal 2010	Cars pull out of stop signs crossing bike path (bikes are on Penn) Did not yield adequately at stop sign. This includes bikes & cars.

Q3	Location of problems	Type of problems at Locations Listed
Leal 2010	Pennsylvania	Drove too fast. Cars pull out of stop signs crossing bike path (bikes are on Penn).
	Race Street, Vine Street	Backed out of driveways without looking. Did not yield to people crossing the street. Drove too fast. Sped up to make it through traffic lights or drove through traffic lights.
	Iowa St., Orchard St.	Drove too fast.
Prairie 2009	Washington & Lierman	Did not yield to people crossing the street. Turned into people crossing the street. Drove too fast.

Champaign-Urbana Safe Routes to School Report – 2nd Edition
Urbana District #116 Schools Walkability Checklists

Q3	Location of problems (cont'd)	Type of problems at Locations Listed (cont'd)
Prairie 2010	McArthur & Washington, Dodson & Washington, Scottswood & Washington	Turned into people crossing the street. Drove too fast.
	Kinch & Rainbow View, Kinch & Lantern Hill	Did not yield to people crossing the street.
	Kinch & Washington	Did not yield to people crossing the street. Turned into people crossing the street. Drove too fast.
Thomas Paine 2010	Michigan, Kinch & Florida	Drove too fast
Yankee Ridge 2010	Vine & George Huff	Did not yield to people crossing the street. Drove too fast. Sped up to make it through stop signs (so would not have to wait for us) or drove through stop signs.

Q3	Comments
Thomas Paine 2010	Sometimes
	Sometimes
Yankee Ridge 2010	Yes, overall
	Vine & George Huff - This is an ongoing safety concern at this intersection!
	Yes, overall

Q3 Rating

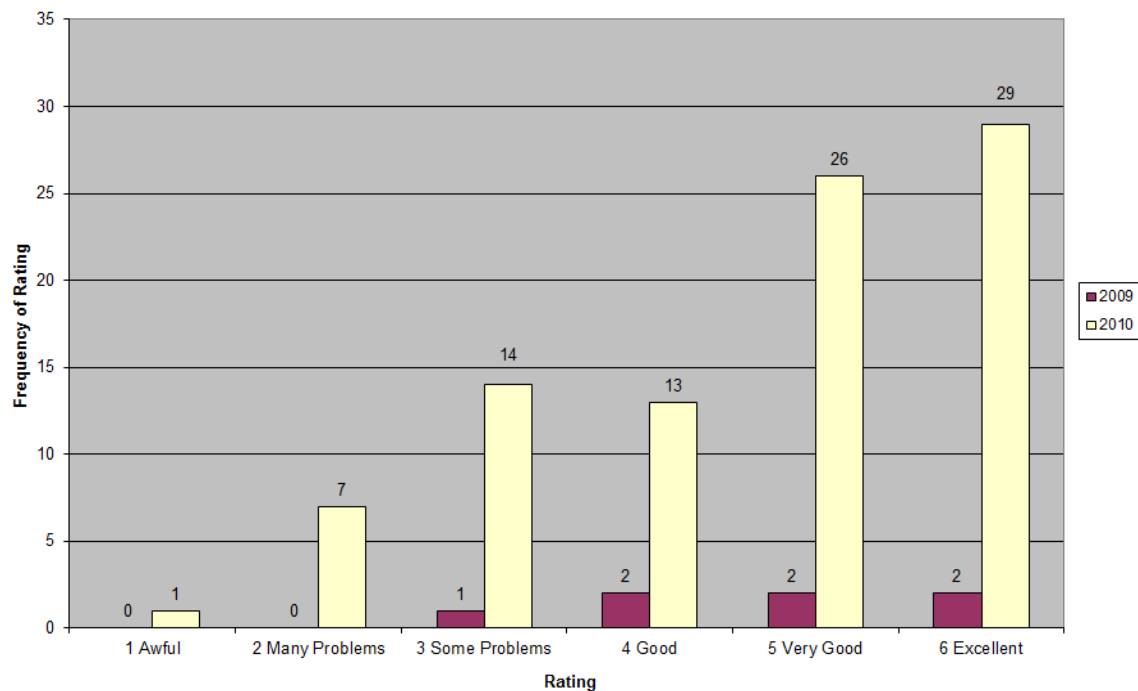

Rating	2009	2010
1 – Awful	0.0%	1.0%
2 – Many Problems	0.0%	7.1%
3 – Some Problems	12.5%	14.1%
4 – Good	25.0%	13.1%
5 – Very Good	25.0%	26.3%
6 – Excellent	25.0%	29.3%

4. Was it easy to follow safety rules?

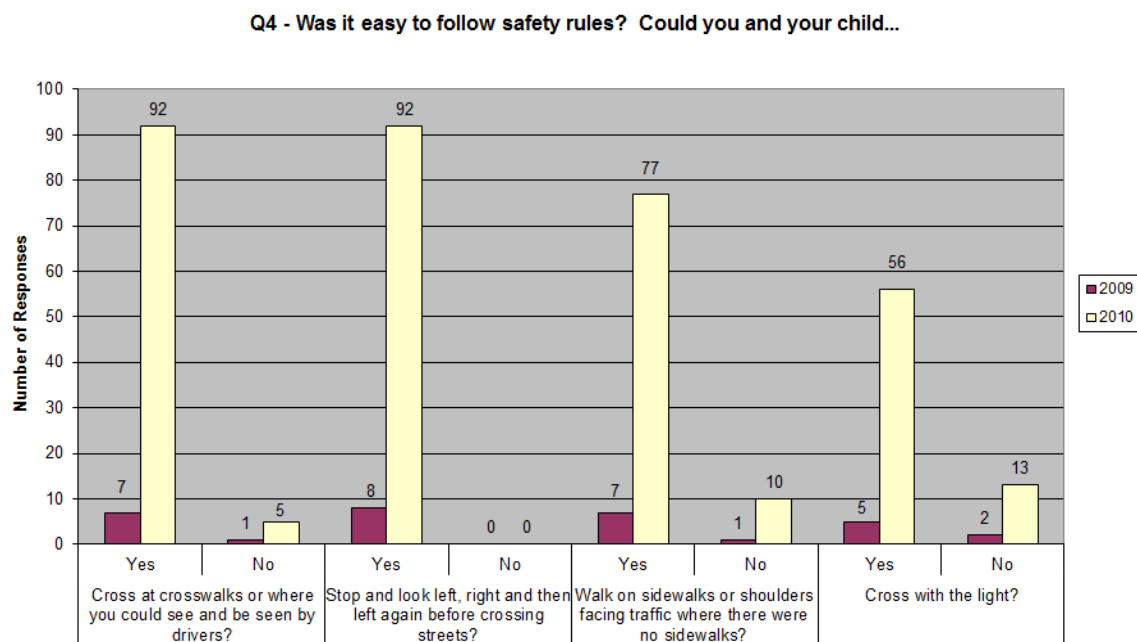

Responses

Question	Response	2009	2010
Cross at crosswalks or where you could see and be seen by drivers?	Yes	87.5%	92.9%
	No	12.5%	5.1%
Stop and look left, right and then left again before crossing streets?	Yes	100%	92.9%
	No	0.0%	0.0%
Walk on sidewalks or shoulders facing traffic where there were no sidewalks?	Yes	87.5%	77.8%
	No	12.5%	10.1%
Cross with the light?	Yes	62.5%	56.6%
	No	25.0%	13.1%

Q4	Location of problems	Type of problems at Locations Listed
Leal 2010	Vine/Oregon	Could not cross with the light.
Prairie 2010	McArthur & Washington, Dodson & Washington, Scottswood & Washington	Could not cross at crosswalks or where you could see or be seen by drivers
Yankee Ridge 2010	Vine & George Huff	Could not cross at crosswalks or where you could see or be seen by drivers
	Lynn & Eliot	Could not cross at crosswalks or where you could see or be seen by drivers
	Montclair Rd	No sidewalks & cars park on the street. Busy road.
	Montclair Rd	No sidewalks & cars park on the street. Busy road.

Champaign-Urbana Safe Routes to School Report – 2nd Edition
Urbana District #116 Schools Walkability Checklists

Q4	Comments
Leal 2010	Many traffic lights won't change when only a bike is waiting
	N/A - no [stop]lights
	No [stop]light
Prairie 2009	No [stop]light
Yankee Ridge 2010	No [stop]light
	Need crosswalk on Vine
	No [stop]light
	No [stop]light

Q4 Rating

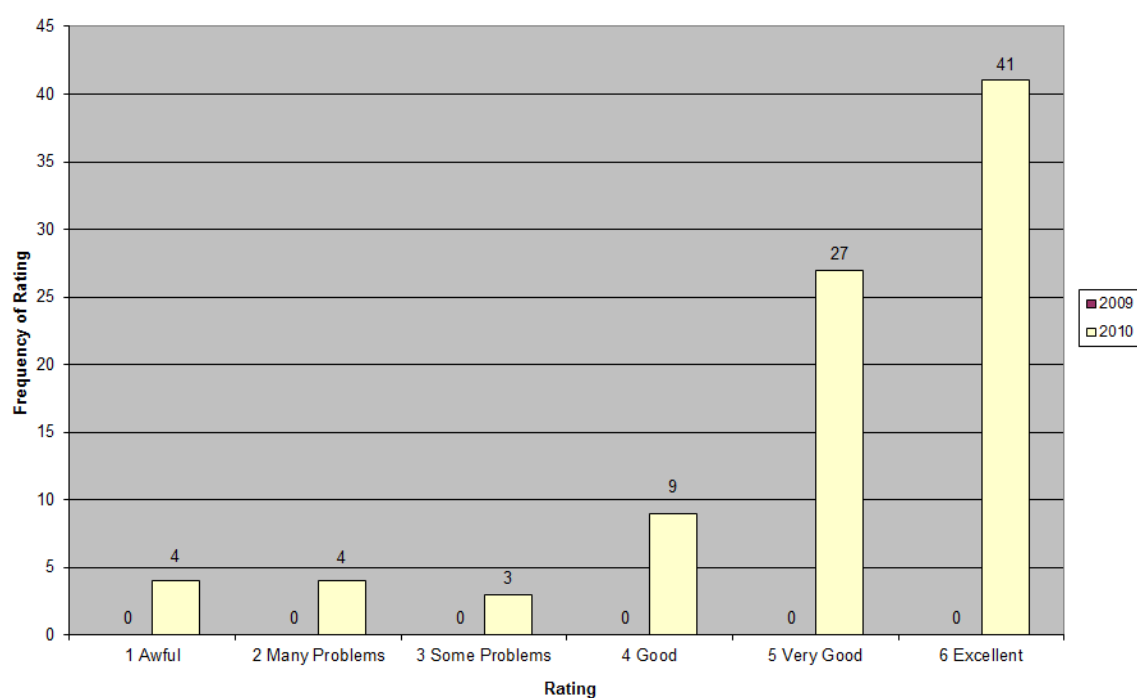

Rating	2009	2010
1 – Awful	0.0%	4.0%
2 – Many Problems	0.0%	4.0%
3 – Some Problems	0.0%	3.0%
4 – Good	0.0%	9.1%
5 – Very Good	0.0%	27.3%
6 – Excellent	0.0%	41.4%

5. Was your walk pleasant?

Q5 - Was your walk pleasant?

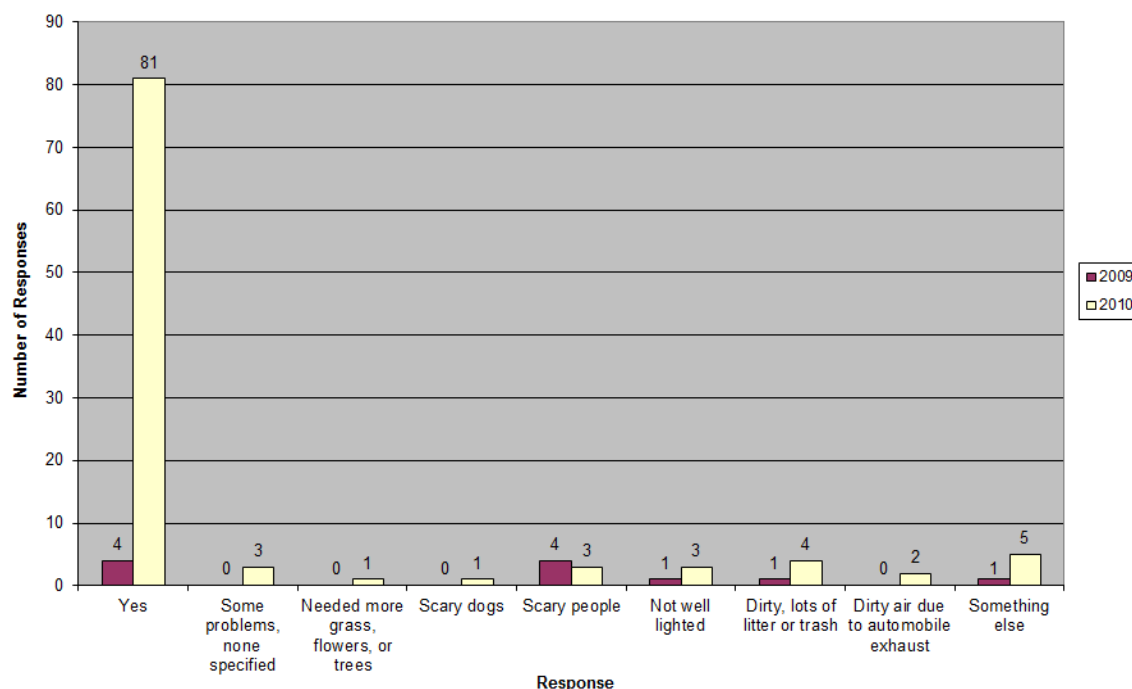

Response	2009	2010
Yes	50.0%	81.8%
Some problems, none specified	0%	3.0%
Needed more grass, flowers, or trees	0.0%	1.0%
Scary dogs	0.0%	1.0%
Scary people	50.0%	3.0%
Not well lighted	12.5%	3.0%
Dirty, lots of litter or trash	12.5%	4.0%
Dirty air due to automobile exhaust	0.0%	2.0%
Something else	12.5%	5.1%

Q5	Something else (specific comments)
Leal 2010	Sidewalks not leveled or uneven, a lot of rocks
Prairie 2009	Older kids bullying my children
Prairie 2010	Teens at the bus stop intimidate small children & block the sidewalk
Yankee Ridge 2010	Too far to walk to school
	Shrubs, snow, and ice not cleared along Vine St
	Shrubs, snow, and ice not cleared along Vine St

Champaign-Urbana Safe Routes to School Report – 2nd Edition
Urbana District #116 Schools Walkability Checklists

Q5	Location of problems	Type of problems at Locations Listed
Leal 2010	North side of Oregon btwn Broadway & Race (only recently cleared up)	Dirty, lots of litter or trash
Prairie 2009	Lierman	Scary people - not letting us pass
Prairie 2010	Washington and Kinch	Dirty, lots of litter or trash
Yankee Ridge 2010	Vawter St	There is a man that follows me and my daughter from Vawter to the school
	Mumford & Anderson	My 5th grade son has noticed some questionable people waiting for the bus at his safety patrol post at Mumford & Anderson (in the afternoon).
	Vine St	Shrubs, snow, and ice not cleared
	Vine St	Shrubs, snow and ice not cleared

Q5	Comments
King 2010	Unsafe at night
Prairie 2009	Not letting us pass
Yankee Ridge 2010	Otherwise great

Q5 Rating

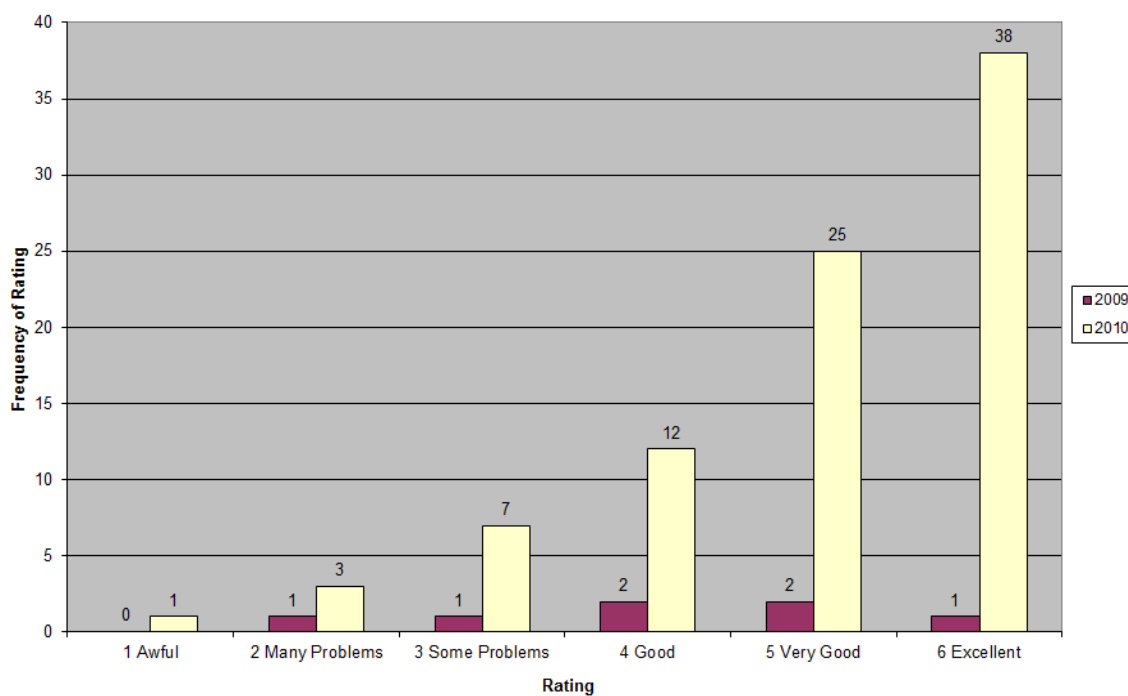

Rating	2009	2010
1 – Awful	0.0%	1.0%
2 – Many Problems	12.5%	3.0%
3 – Some Problems	12.5%	7.1%
4 – Good	25.0%	12.1%
5 – Very Good	25.0%	25.3%
6 – Excellent	12.5%	38.4%

RATINGS

How does your neighborhood stack up? Add up your ratings and decide.

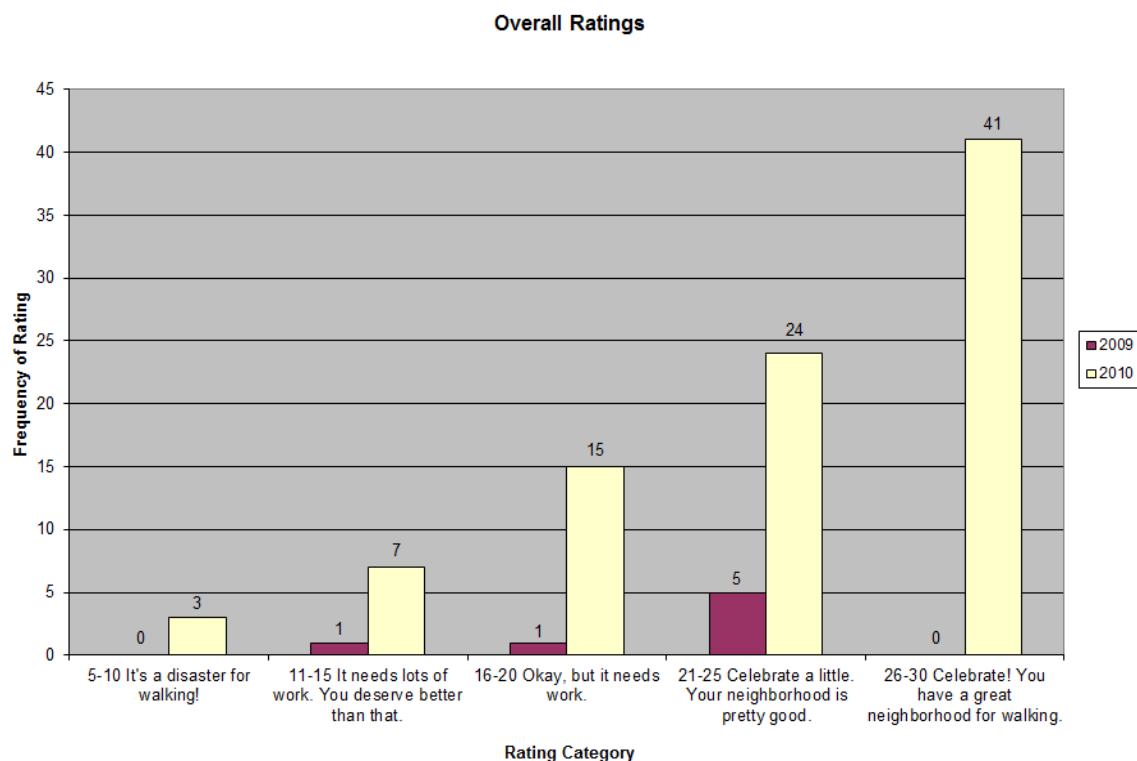

Score	Meaning	2009	2010
5-10	It's a disaster for walking!	0.0%	3.0%
11-15	It needs a lot of work. You deserve better than that.	12.5%	7.1%
16-20	Okay, but it needs work.	12.5%	15.2%
21-25	Celebrate a little. Your neighborhood is pretty good.	62.5%	24.2%
26-30	Celebrate! You have a great neighborhood for walking.	0.0%	41.4%

Year	Average Rating	Meaning
2009	20.4	Celebrate a little. Your neighborhood is pretty good.
2010	23.6	Celebrate a little. Your neighborhood is pretty good.

Ratings	Comments
Yankee Ridge 2010	Not really a <u>disaster</u> ...we <u>need</u> a crosswalk at Vine & George Huff. Putting a crosswalk at Vine & George Huff would be a small price...[comment cut off]

Maps and Additional Survey Comments:

This information was placed into the following categories, in the following order:

- Home
- Route
- Problem Area(s)
- Comment(s)
- Marked
- Marked Streets
- Marked Intersections

School & Year	Maps & Additional Survey Comments
Leal 2010	Problem Areas: Oregon St at Wabash Ave - large potholes in crosswalk. Marked: Oregon St from Wabash Ave to Cedar St - sidewalks were blocked by shrubbery.
	Home: 600 block of W Ohio St. Route: E on S side of Ohio St, N on Orchard St, E on Iowa St, N on Iowa St, E on Washington St, N on Birch St to Leal School.
	Problem Area: Race St from Washington St to the UHS/Carle Park crosswalk - narrow sidewalk.
	Marked Street: Birch St from Nevada St to Oregon St.
	Home: 300 block of W Vermont Ave. Route: W on Vermont Ave, N on Carle Ave, N thru Carle Park, N on Carle Ave, E on Washington St, N on Birch St, E on Oregon St to Leal School.
Prairie 2009	Home: 1000 block of Lanore Drive. Route: N on W side of Lanore Dr, E on S side of Washington St, cross S & E crosswalks at Washington & Kinch to Prairie School.
	Home: 104 S Dodson Dr. Route S on Dodson Dr, W on N side of Washington St to Prairie School.
	Starting point: Florida Ave & Smith Rd. Route: N on Smith Rd, W on Michigan Ave, N on Kinch St to Prairie School.
	Marked: Prairie School.
	Home: W terminus of Ivanhoe Way. AM Route: NE to Hunter & Lierman, E on Hunter St, N on Lanore Dr, board 5E Green MTD bus, ride to Washington & Kinch to Prairie School. PM Route: Board 5W Green MTD bus, ride to Hunter & Lierman. Problem Area: Lierman Ave from Washington St to Hunter St.
Prairie 2010	Home: Greenridge Rd at Vermont Ave. Route: N on Greenridge Rd, W on Michigan Ave, N on Kinch St to Prairie School.
	Home: Michigan Ave at Smith Rd. Route: W on Michigan Ave, N on Kinch St to Prairie School.
	Home: Lierman Ave at Hunter St. Route: N on Hunter St, E on Washington St to Prairie School.
	Route: S on Sunny Ln, W on Washington St to Prairie School.

Champaign Unit #4 Schools Parent Surveys
2010

Champaign-Urbana Safe Routes to School Report – 2nd Edition
Champaign Unit #4 Schools Parent Surveys

Number of Surveys:

School	2010
Booker T. Washington	6
Bottenfield	19
Dr. Howard	18
Robeson	36
South Side	11
Stratton	13
Westview	15
Total	118

1. What is the grade of the child who brought home this survey? (K-8)

Q1 - What is the grade of the child who brought home this survey? (K-8)

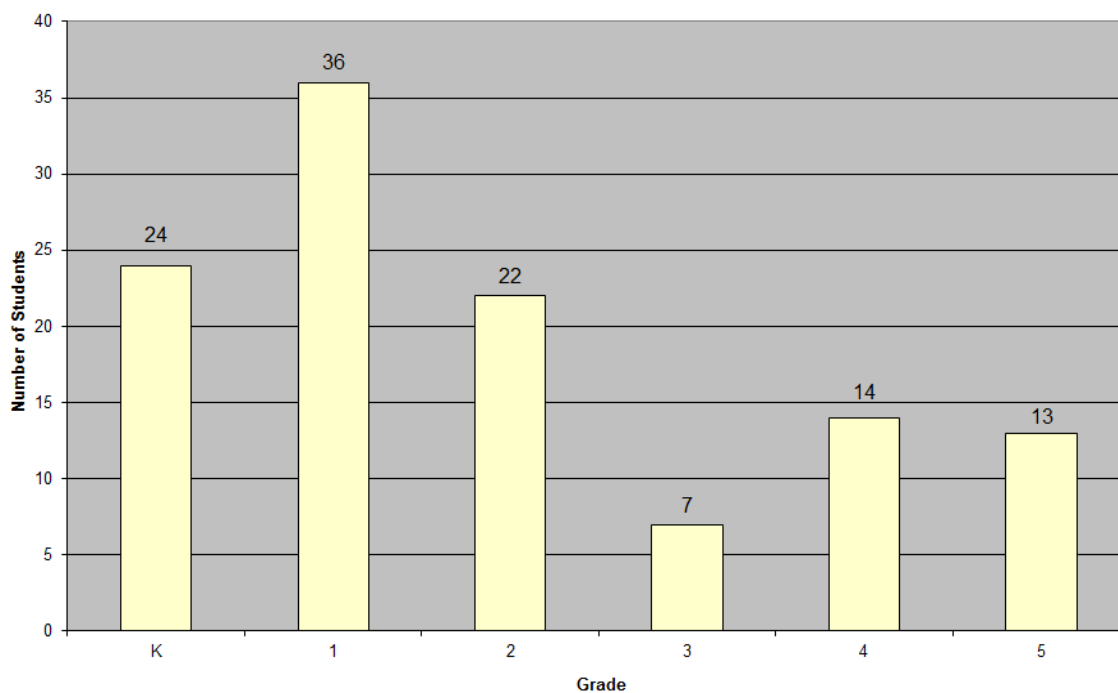

Grade	K	1	2	3	4	5
%	20.3%	30.5%	18.6%	5.9%	11.9%	11.0%

2. Is the child who brought home this survey male or female?

Q2 - Is the child who brought home this survey male or female?

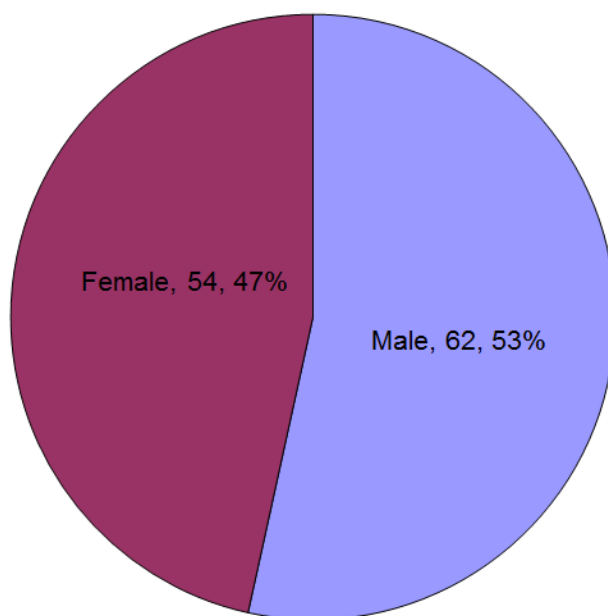

3. How many children do you have in Kindergarten through 8th grade?

Q3 - How many children do you have in Kindergarten through 8th grade?

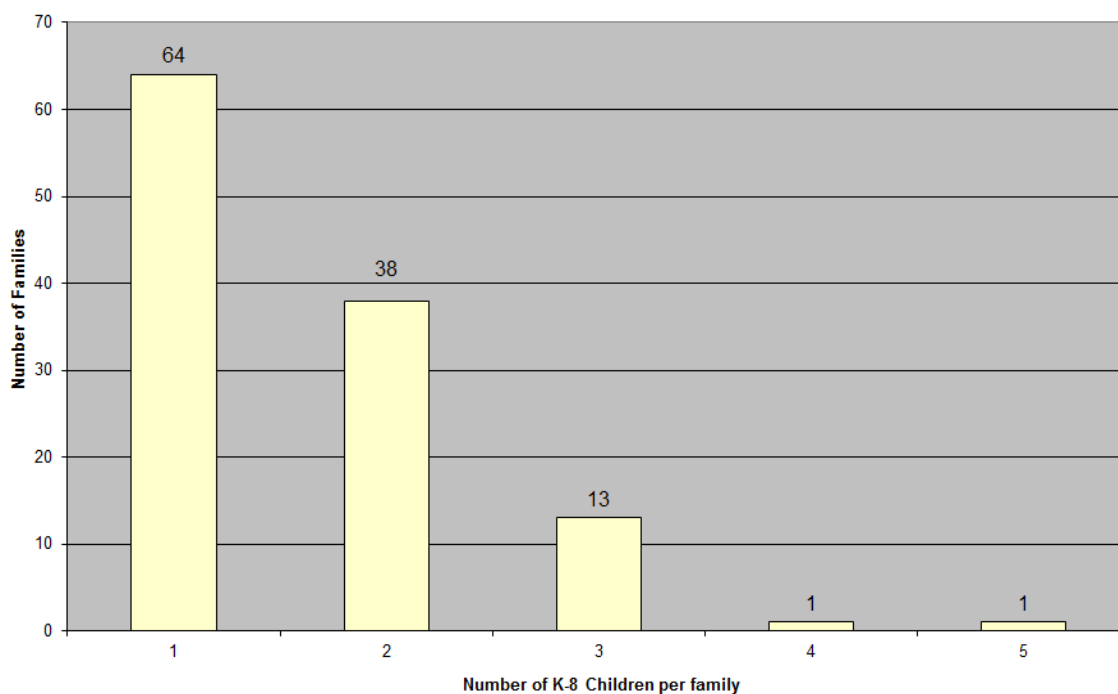

# of K-8 Children	1	2	3	4	5
%	54.2%	32.2%	11.0%	0.8%	0.8%

4. What is the street intersection nearest your home?

North/South Street	East/West Street	City	School
Barrington Dr	Southwood Dr	Champaign	Robeson
Blackhawk Pt	Copper Ridge Rd	Champaign	Robeson
Bluegrass Ln	Bradley Ave	Champaign	South Side
Campbell Dr	Queens Way	Champaign	Robeson
Castleton Dr	John St	Champaign	Robeson
Cherry Hills Dr	Pine Valley Dr	Champaign	Dr. Howard
Cobblefield Rd	Aberdeen Dr	Champaign	Bottenfield
Coronado Dr	Balboa Dr	Champaign	Bottenfield
Coronado Dr	Dover Pl	Champaign	Bottenfield
Crescent Dr	Barberry Dr	Champaign	Robeson
Crescent Dr	John St	Champaign	Bottenfield
Crescent Dr	John St	Champaign	Bottenfield
Crescent Dr	John St	Champaign	Dr. Howard
Crescent Dr	John St	Champaign	Westview
Crescent Dr	Southwood Dr	Champaign	Robeson
Dogwood Dr	John St	Champaign	Robeson
Draper Ave	Healey St	Champaign	South Side
Duncan Rd	Hensley Rd	Champaign	Westview
Duncan Rd	Maplewood Dr	Champaign	Robeson
Duncan Rd	Windsor Rd	Champaign	Westview
Emerald Dr	Horse Creek Dr	Champaign	Robeson
Farley Ln	West Ridge Ln	Champaign	Robeson
Fifth St	Beardsley Ave	Champaign	Dr. Howard
First St, Neil St	(No response)	Champaign	Stratton
Glenshire Dr	Danbury Dr	Champaign	Westview
Hollycrest Dr	William St	Champaign	Robeson
James St	Church St	Champaign	South Side
Kenwood Rd	John St	Champaign	Westview
Kenwood Rd	John St	Champaign	Westview
Kenwood Rd	John St	Champaign	Westview
Kenwood Rd	Sangamon Dr	Champaign	Robeson
Kenwood Rd	Springfield Ave	Champaign	Booker T. Washington
Leahs Ln	Stonebridge Dr	Champaign	Dr. Howard
Leverett Rd	(No response)	Champaign	Stratton
Lincoln Pl	Broadmoor Dr	Champaign	Stratton
Lynn St	Haines Blvd	Champaign	South Side
Market St	Anthony Dr	Champaign	Stratton
Mattis Ave	Bradley Ave	Champaign	Dr. Howard
Mattis Ave	Bradley Ave	Champaign	Dr. Howard
Mattis Ave	Bradley Ave	Champaign	Dr. Howard
Mattis Ave	Clark St	Champaign	Robeson
Mattis Ave	Harbor Point Dr	Champaign	Dr. Howard
Mattis Ave	John St	Champaign	Robeson
Mattis Ave	John St	Champaign	Westview
Mattis Ave	Kirby Ave	Champaign	Stratton
Mattis Ave	White St	Champaign	Bottenfield
Mattis Ave	Windsor Rd	Champaign	Westview
Mayfair Rd	Country Lake Dr	Champaign	Bottenfield

Champaign-Urbana Safe Routes to School Report – 2nd Edition
Champaign Unit #4 Schools Parent Surveys

North/South Street	East/West Street	City	School
Maynard Dr	Moraine Dr	Champaign	Robeson
McKinley Ave, Prospect Ave	(No response)	Champaign	Booker T. Washington
Mitchell Ct	John St	Champaign	Dr. Howard
Mullikin Dr	Ironwood Ln	Champaign	Robeson
Neil St	Bradley Ave	Champaign	Booker T. Washington
Neil St	Bradley Ave	Champaign	Stratton
Neil St	Town Center Blvd	Champaign	Dr. Howard
Neil St	Town Center Blvd	Champaign	Stratton
New St	Springfield Ave	Champaign	South Side
Oak Park Dr	Lakeshore Dr	Champaign	Robeson
Parkside Ter	Southwood Dr	Champaign	Robeson
Peach St	Ayrshire Dr	Champaign	Bottenfield
Pomona Dr	Bradley Ave	Champaign	Westview
Prospect Ave	Ayrshire Dr	Champaign	Bottenfield
Prospect Ave	Baytowne Dr	Champaign	Stratton
Prospect Ave	Bloomington Rd	Champaign	South Side
Prospect Ave	Charles St	Champaign	South Side
Prospect Ave	Charles St	Champaign	Westview
Prospect Ave	Daniel St	Champaign	South Side
Prospect Ave	Daniel St	Champaign	South Side
Prospect Ave	Washington St	Champaign	Dr. Howard
Prospect Ave	Windsor Rd	Champaign	Bottenfield
Prospect Ave	Windsor Rd	Champaign	Bottenfield
Prospect Ave	Windsor Rd	Champaign	Stratton
Randolph St	John St	Champaign	Westview
Rebecca Dr	Aspen Dr	Champaign	Robeson
Robert Dr	Augusta Dr	Champaign	Dr. Howard
Robert Dr	Devonshire Dr	Champaign	Bottenfield
Russell St	Church St	Champaign	Dr. Howard
Savanna Dr	Horse Creek Dr	Champaign	Robeson
Scottsdale Dr	Arden Dr	Champaign	Robeson
Scottsdale Dr	Barberry Dr	Champaign	Robeson
Scottsdale Dr	Barberry Dr	Champaign	Robeson
Scottsdale Dr	Robeson Park Dr	Champaign	Robeson
Scottsdale Dr	Southmoor Dr	Champaign	Robeson
Scottsdale Dr	Southmoor Dr	Champaign	Stratton
Scottsdale Dr	Waterbury Pl	Champaign	Westview
Staley Rd	Bradley Ave	Champaign	Robeson
Staley Rd	Brittany Trail Dr	Champaign	Robeson
Staley Rd	Kirby Ave	Champaign	Westview
Staley Rd	Windsor Rd	Champaign	Robeson
State St	Charles St	Champaign	South Side
Stratford Dr	Southwood Dr	Champaign	Robeson
Stratford Dr	Southwood Dr	Champaign	Robeson
Switchgrass Ln	Trailway Dr	Champaign	Robeson
Valley Brook Dr	Branch Rd	Champaign	Robeson
Valley Rd	Kirby Ave	Champaign	Bottenfield
Weeping Cherry Dr	Hallbeck Dr	Champaign	Dr. Howard
Westfield Dr	Kirby Ave	Champaign	Bottenfield
Willis Ave	Daniel St	Champaign	South Side

Champaign-Urbana Safe Routes to School Report – 2nd Edition
Champaign Unit #4 Schools Parent Surveys

North/South Street	East/West Street	City	School
Wilshire Ct	Galen Dr	Champaign	Bottenfield
Winchester Dr	Barberry Dr	Champaign	Dr. Howard
Windward Blvd	Windsor Rd	Champaign	Stratton
Wright St	Healey St	Champaign	Westview
Bergamont Dr	Tomaras Ave	Savoy	Bottenfield
Bergamont Dr	Tomaras Ave	Savoy	Bottenfield
Chestnut Ct	Lake Park Rd	Savoy	Robeson
Evergreen Cir	Evergreen Cir	Savoy	Robeson
First St	Tomaras Ave	Savoy	Bottenfield
Lyndhurst Dr	Park Lane Dr	Savoy	Dr. Howard
Mattis Ave	Declaration Dr	Savoy	Bottenfield
Prairie Rose Dr	Bluestem Dr	Savoy	Stratton
Prairie Rose Ln	Dropseed Dr	Savoy	Booker T. Washington
Prairie Rose Ln	Old Church St	Savoy	Booker T. Washington
Tickseed Ave	Gentian St	Savoy	Robeson
Wesley Ave	Misty Cove Dr	Savoy	Stratton

Q4	Comments
Robeson 2010	Several intersections

Q4 - What city do you live in?

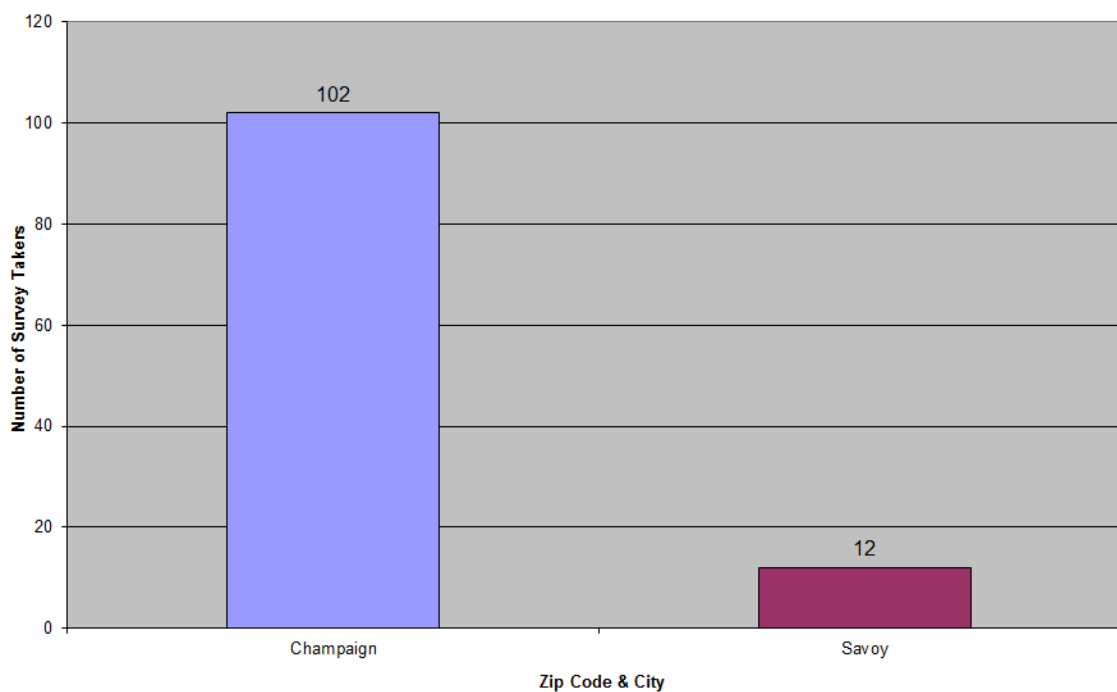

Zip Code	Champaign	Savoy
%	86.4%	10.2%

5. How far does your child live from school?

Q5 - How far does your child live from school?

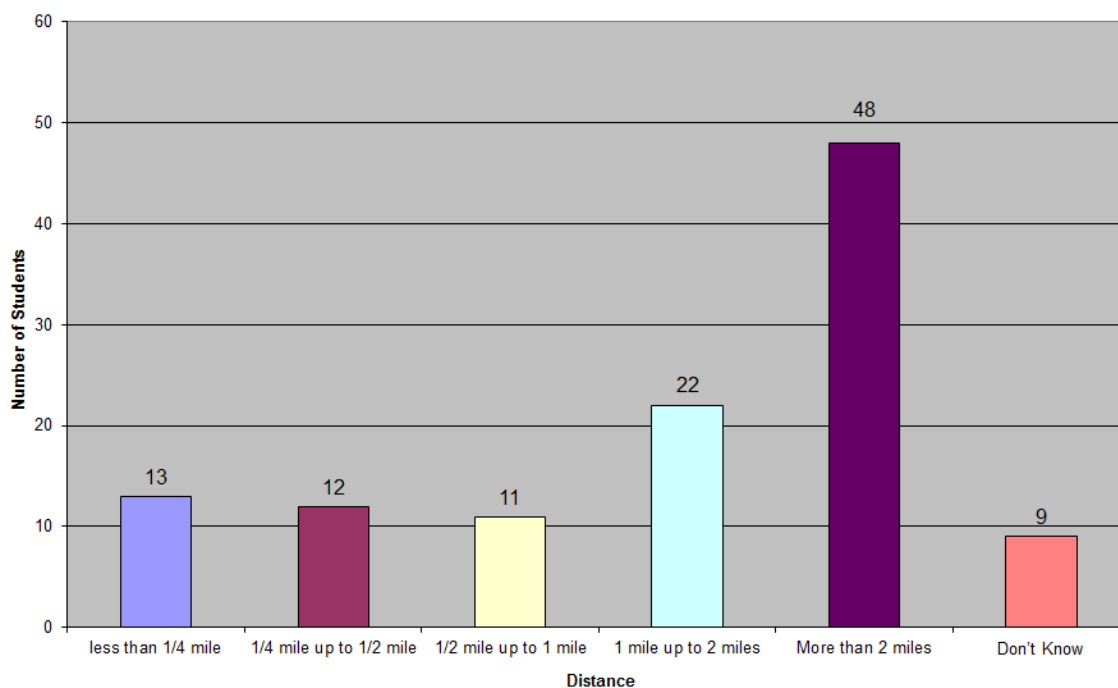

Distance from Home to School	Less than 1/4 mile	1/4 mile up to 1/2 mile	1/2 mile up to 1 mile	1 mile up to 2 miles	More than 2 miles	Don't know
%	11.0%	10.2%	9.3%	18.6%	40.7%	7.6%

6. On most days, how does your child arrive at school and leave for home after school?

Notes:

- Family vehicle is when child rides with only children from his/her family.
- Carpool is when child rides with children from other families.

Q6a - Arrives at school

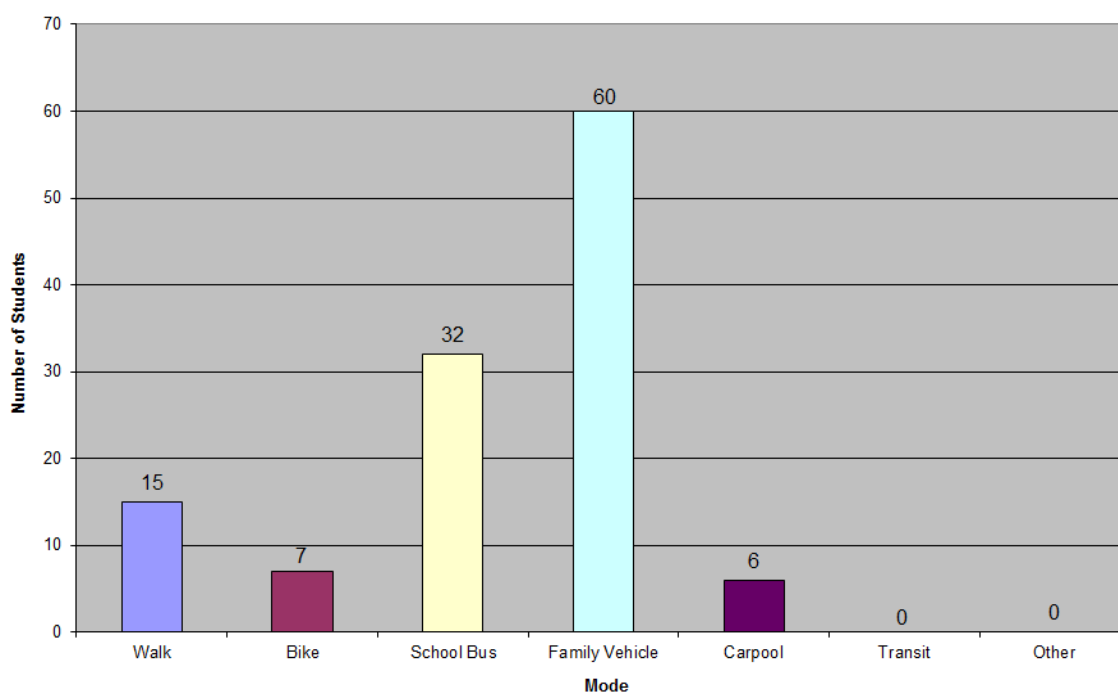

Mode to School	Walk	Bike	School Bus	Family Vehicle	Carpool	Transit	Other
%	12.7%	5.9%	27.1%	50.8%	5.1%	0.0%	0.0%

Champaign-Urbana Safe Routes to School Report – 2nd Edition
Champaign Unit #4 Schools Parent Surveys

Q6b - Leave for home

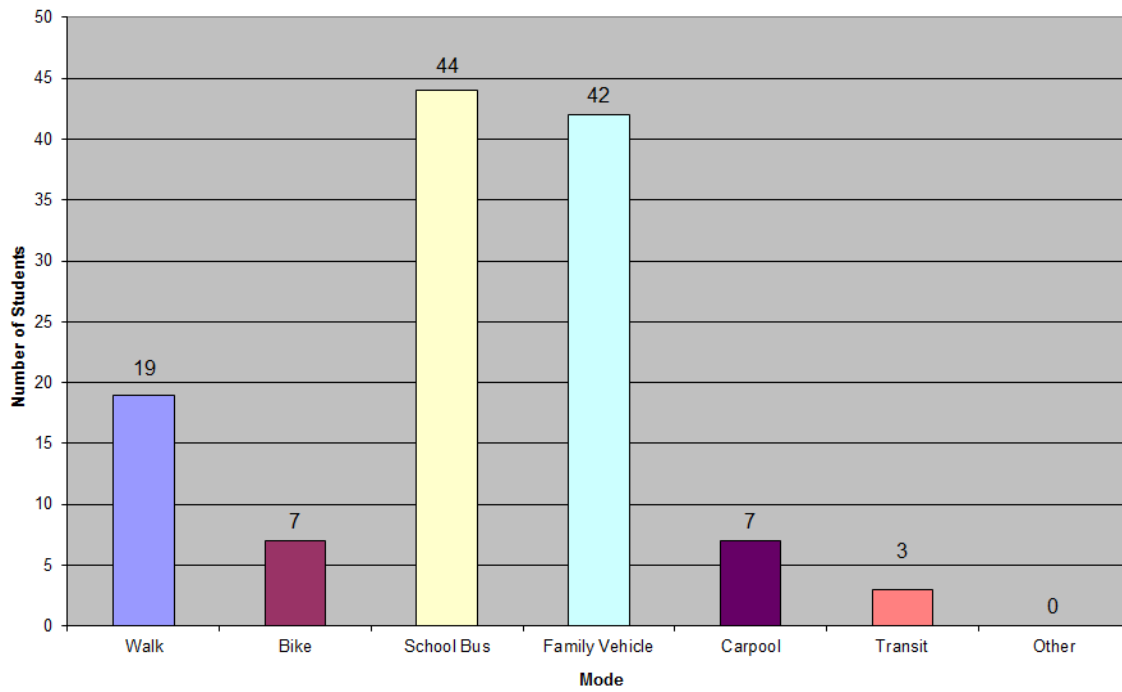

Mode from School	Walk	Bike	School Bus	Family Vehicle	Carpool	Transit	Other
%	16.1%	5.9%	37.3%	35.6%	5.9%	2.5%	0.0%

Q6	Comments
Booker T. Washington 2010	Leave for home: after school program

7. How long does it normally take your child to get to/from school?

Q7a - Travel Time to School

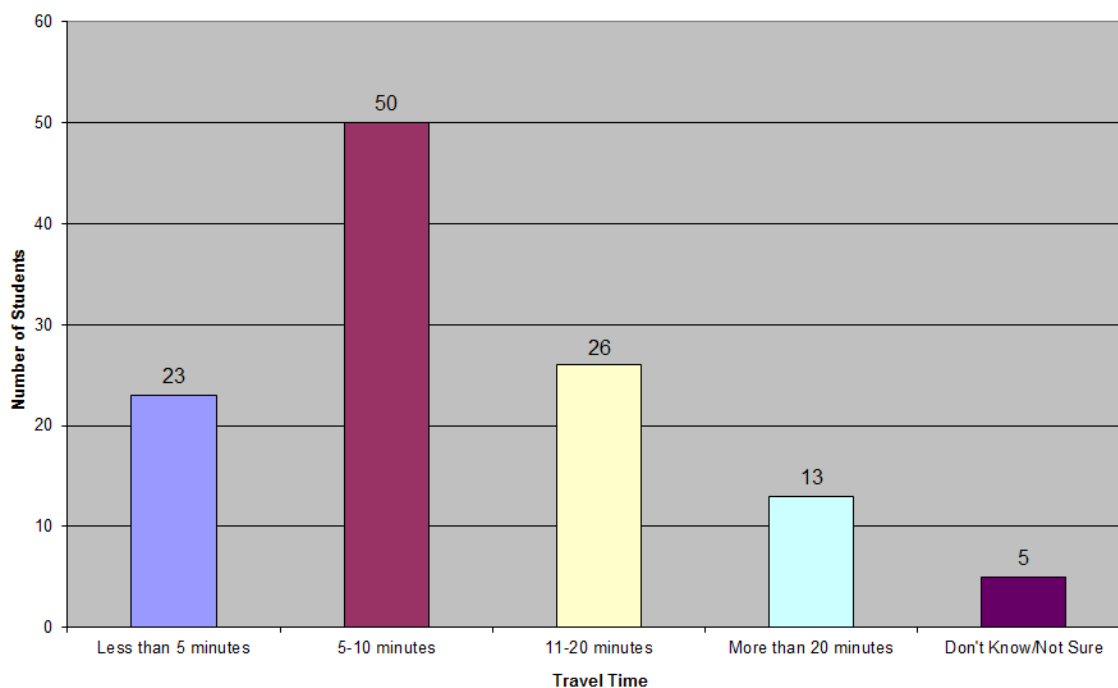

Travel Time to School	Less than 5 minutes	5-10 minutes	11-20 minutes	More than 20 minutes	Don't Know/Not Sure
%	19.5%	42.4%	22.0%	11.0%	4.2%

Champaign-Urbana Safe Routes to School Report – 2nd Edition
Champaign Unit #4 Schools Parent Surveys

Q7b - Travel Time from School

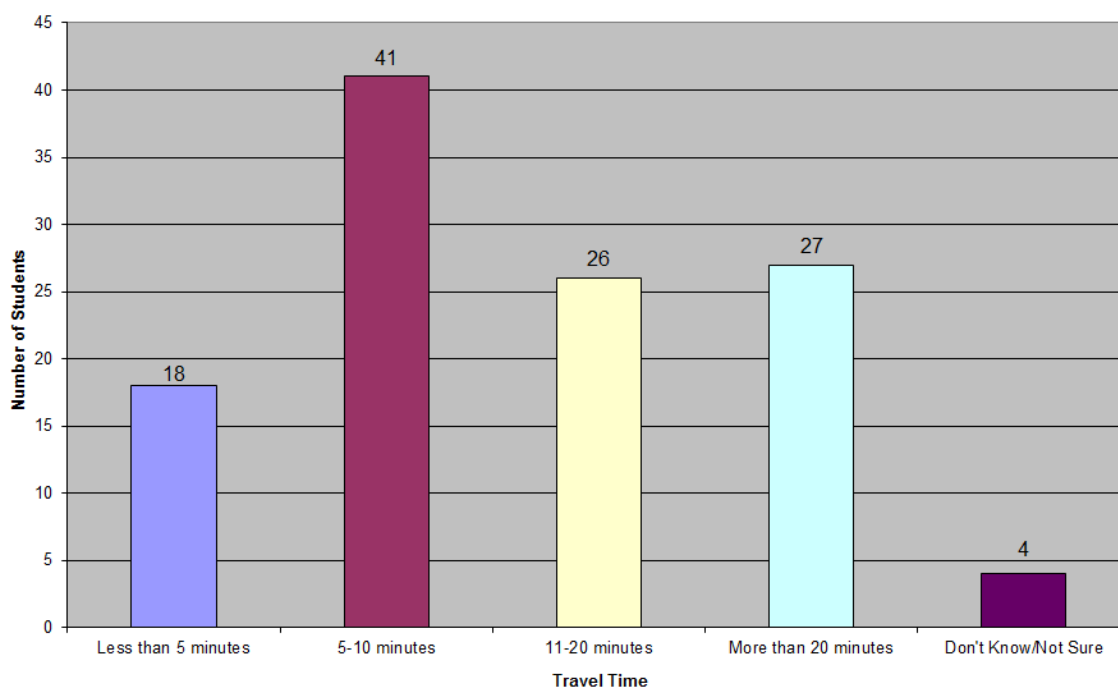

Travel Time from School	Less than 5 minutes	5-10 minutes	11-20 minutes	More than 20 minutes	Don't Know/Not Sure
%	15.3%	34.7%	22.0%	22.9%	3.4%

Q7	Comments
Robeson 2010	To school: 1 hr. From school: 35 min.
	From school: 45 mins

8. Has your child asked you for permission to walk or bike to/from school in the last year?

Q8 - Has your child asked you for permission to walk or bike to/from school in the last year?

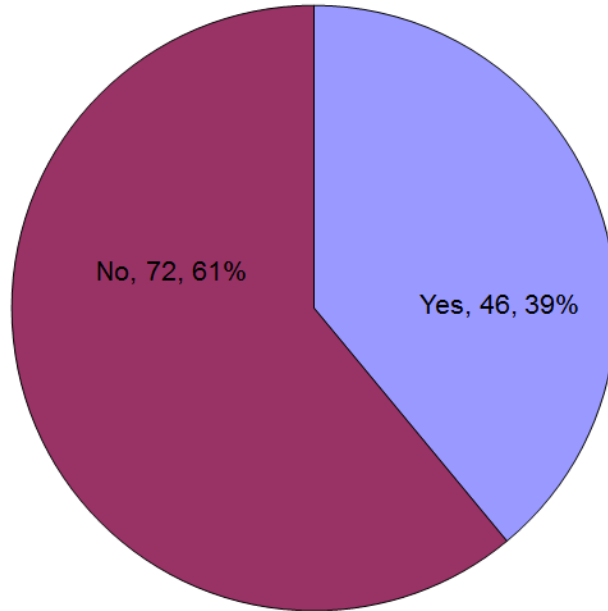

Q8	Comments
Dr. Howard 2010	[I would not feel comfortable at any grade] due to distance
Robeson 2010	Too far on road w/ no sidewalk
Stratton 2010	7 miles!
	Too far to current school

9. At what grade would you allow your child to walk or bike without an adult to/from school?

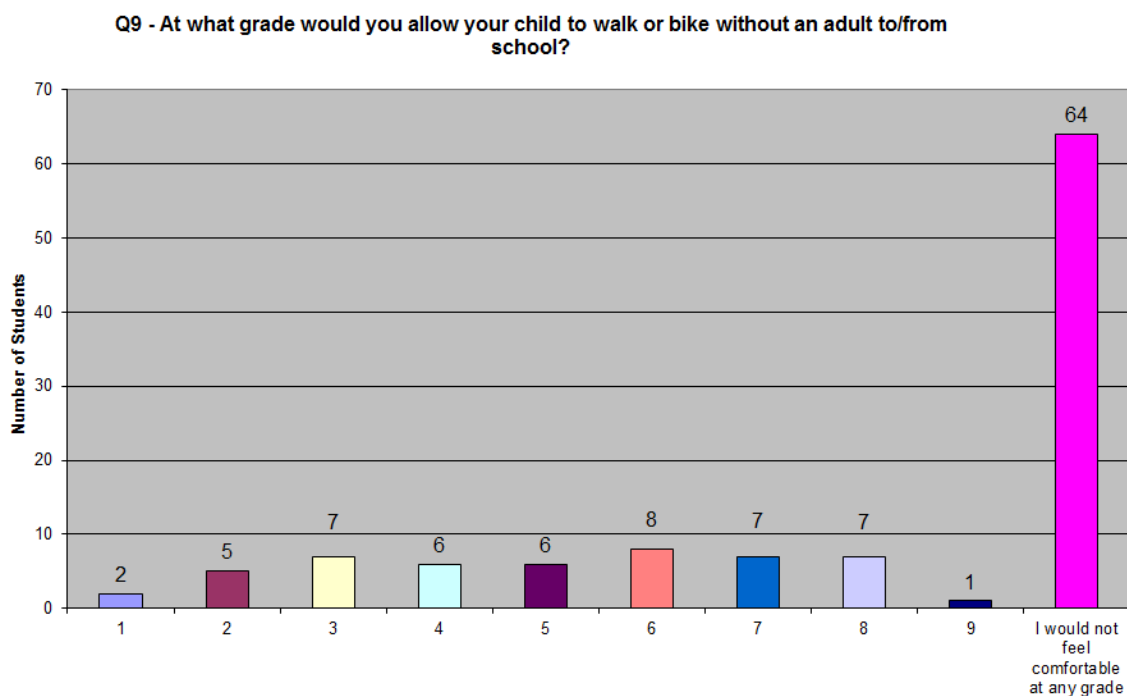

Response

Grade	1	2	3	4	5	6	7	8	9
%	1.7%	4.2%	5.9%	5.1%	5.1%	6.8%	5.9%	5.9%	0.8%
I would not feel comfortable at any grade									54.2%

Q9	Comments
Dr. Howard 2010	[I would not feel comfortable at any grade] due to distance
Robeson 2010	Too far on road w/ no sidewalk
	Unsure but definitely not K-5
Stratton 2010	7 miles!
	Too far to current school
Westview 2010	At this point
	When we live close enough

10. Which of the following issues affected your decision to allow, or *not allow*, your child to walk or bike to/from school?

Q10 - Which of the following issues affected your decision to allow, or not allow, your child to walk or bike to/from school?

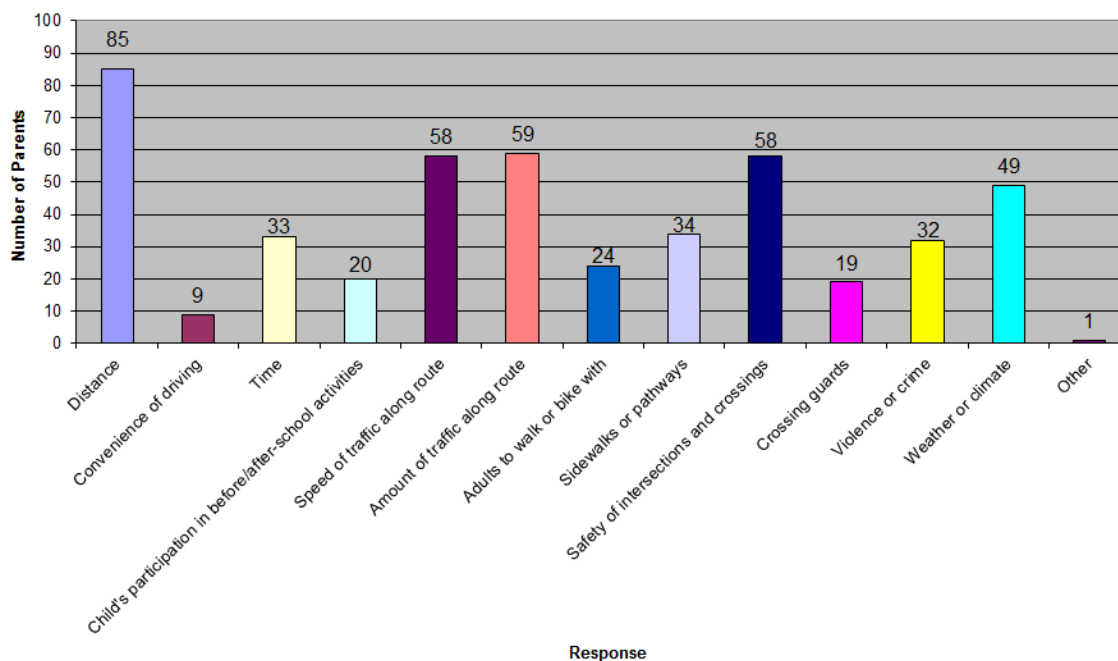

Response	%
Distance	72.0%
Convenience of driving	7.6%
Time	28.0%
Child's participation in before/after-school activities	16.9%
Speed of traffic along route	49.2%
Amount of traffic along route	50.0%
Adults to walk or bike with	20.3%
Sidewalks or pathways	28.8%
Safety of intersections and crossings	49.2%
Crossing guards	16.1%
Violence or crime	27.1%
Weather or climate	41.5%
Other (see below)	0.8%

Q10	Other
Dr. Howard 2010	Too young

Champaign-Urbana Safe Routes to School Report – 2nd Edition
Champaign Unit #4 Schools Parent Surveys

Q10	Comments
Bottenfield 2010	Exclamation point (!) next to "Sidewalks or pathways"
Dr. Howard 2010	"Speed of traffic along route" and "amount of traffic along route" had two asterisks next to them. Violence or crime: bike theft.
South Side 2010	Speed of traffic along route, amount of traffic along route, safety of intersections and crossings, crossing guards - Prospect.
Stratton 2010	Child's before or after-school activities: Kids Plus
Westview 2010	Need crossing guards at John/Kenwood & John/Crescent
	"Violence" underlined

11. Would you probably let your child walk or bike to/from school if this problem were changed or improved?

Q11 - Would you probably let your child walk or bike to/from school if this problem were changed or improved?

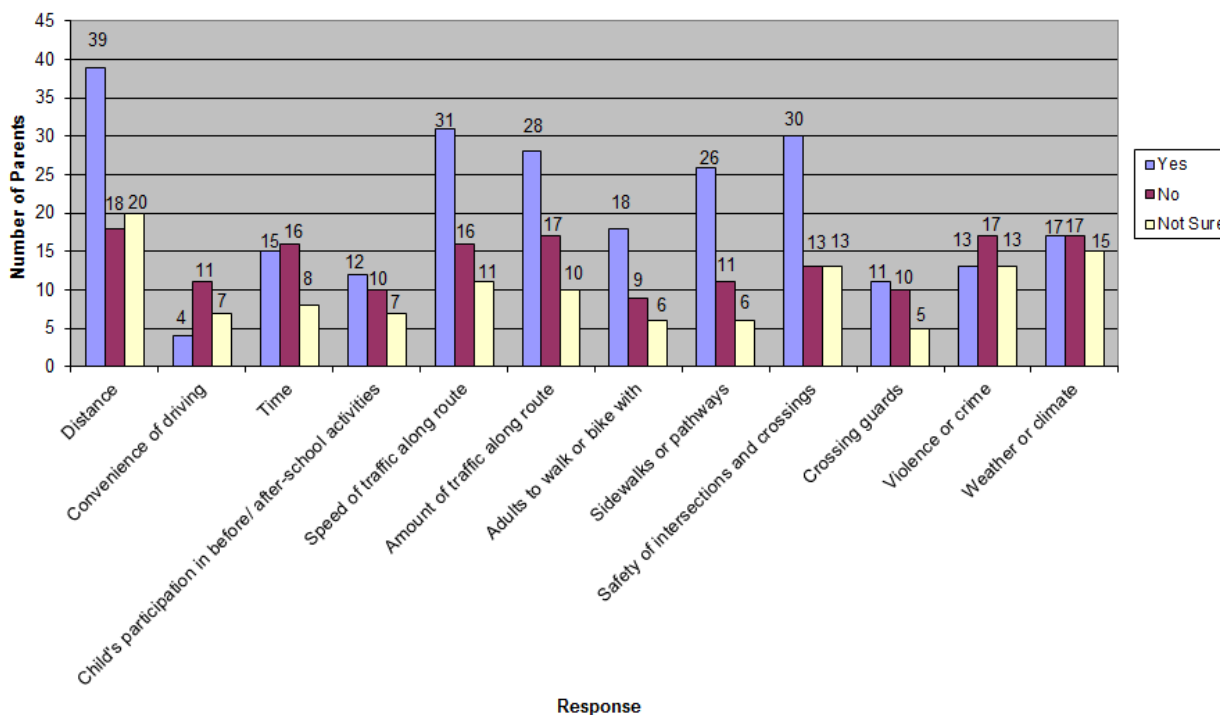

My child already walks or bikes to/from school	#	%
	19	16.1%

Response	Yes	No	Not Sure
Distance	33.1%	15.3%	16.9%
Convenience of driving	3.4%	9.3%	5.9%
Time	12.7%	13.6%	6.8%
Child's participation in before/after-school activities	10.2%	8.5%	5.9%
Speed of traffic along route	26.3%	13.6%	9.3%
Amount of traffic along route	23.7%	14.4%	8.5%
Adults to walk or bike with	15.3%	7.6%	5.1%
Sidewalks or pathways	22.0%	9.3%	5.1%
Safety of intersections and crossings	25.4%	11.0%	11.0%
Crossing guards	9.3%	8.5%	4.2%
Violence or crime	11.0%	14.4%	11.0%
Weather or climate	14.4%	14.4%	12.7%

12. In your opinion, how much does your child's school encourage or discourage walking and biking to/from school?

Q12 - In your opinion, how much does your child's school encourage or discourage walking or biking to/from school?

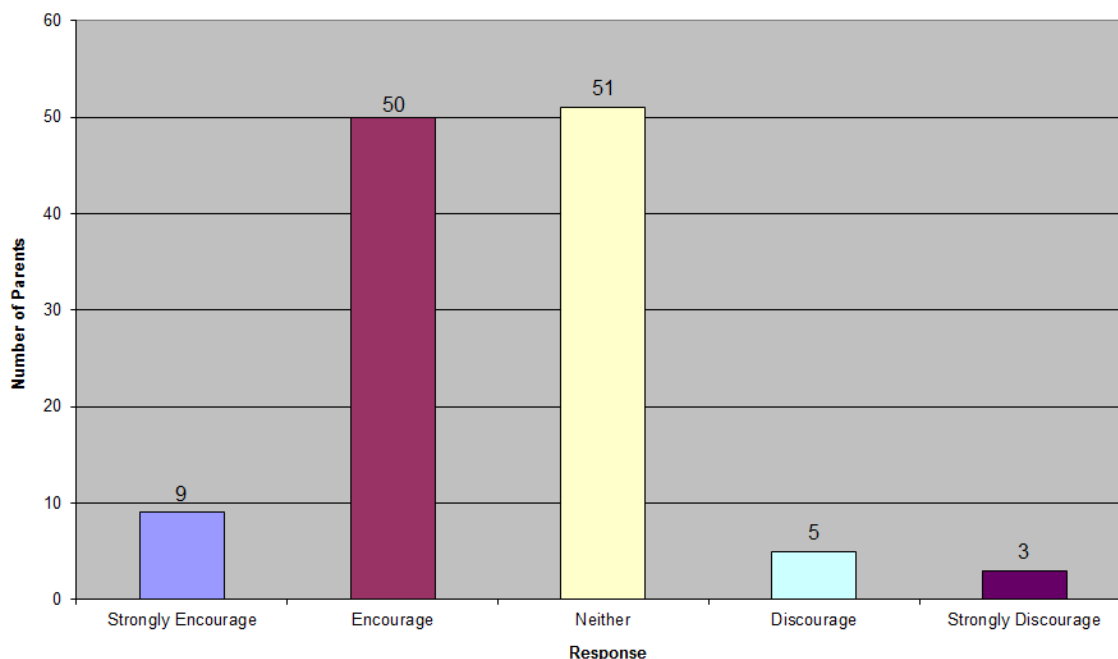

Level of Encouragement	Strongly Encourage	Encourage	Neither	Discourage	Strongly Discourage
%	7.6%	42.4%	43.2%	4.2%	2.5%

Q12	Comments
Dr. Howard 2010	Even school staff complain about having to walk 1 block from their parked cars

13. How much FUN is walking or biking to/from school for your child?

Q13 - How much FUN is walking or biking to/from school for your child?

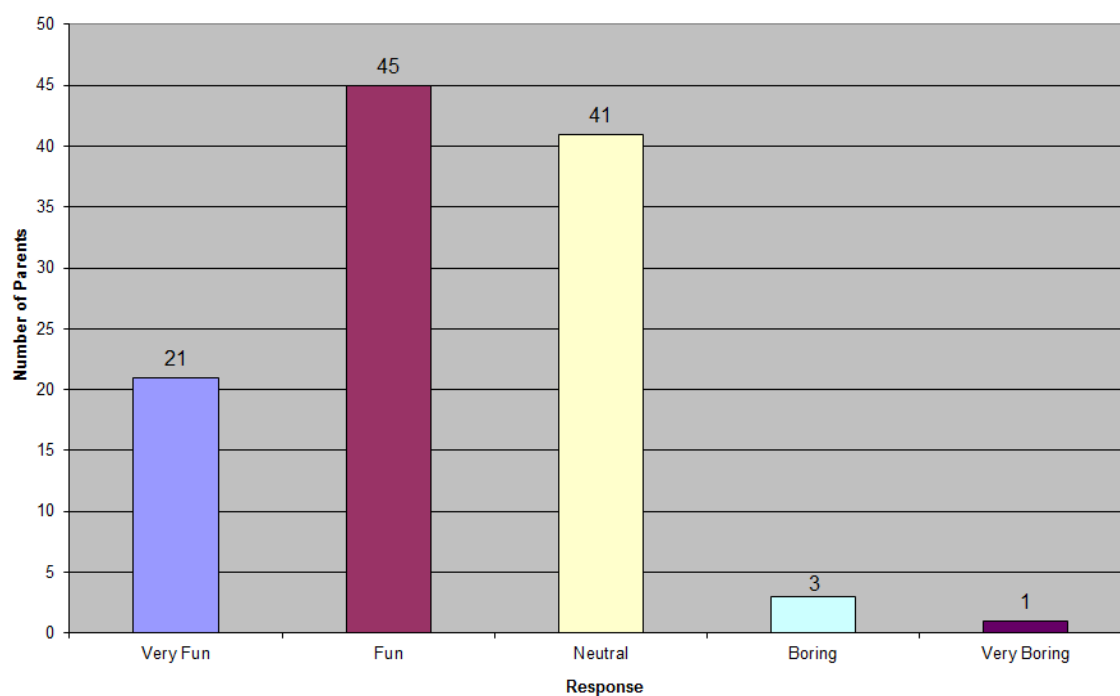

Level of Fun	Very Fun	Fun	Neutral	Boring	Very Boring
%	17.8%	38.1%	34.7%	2.5%	0.8%

Q13	Comments
Dr. Howard 2010	Never done it
	Too far, would take too long
Stratton 2010	They biked to their old school (<0.5 miles)

14. How HEALTHY is walking or biking to/from school for your child?

Q14 - How HEALTHY is walking or biking to/from school for your child?

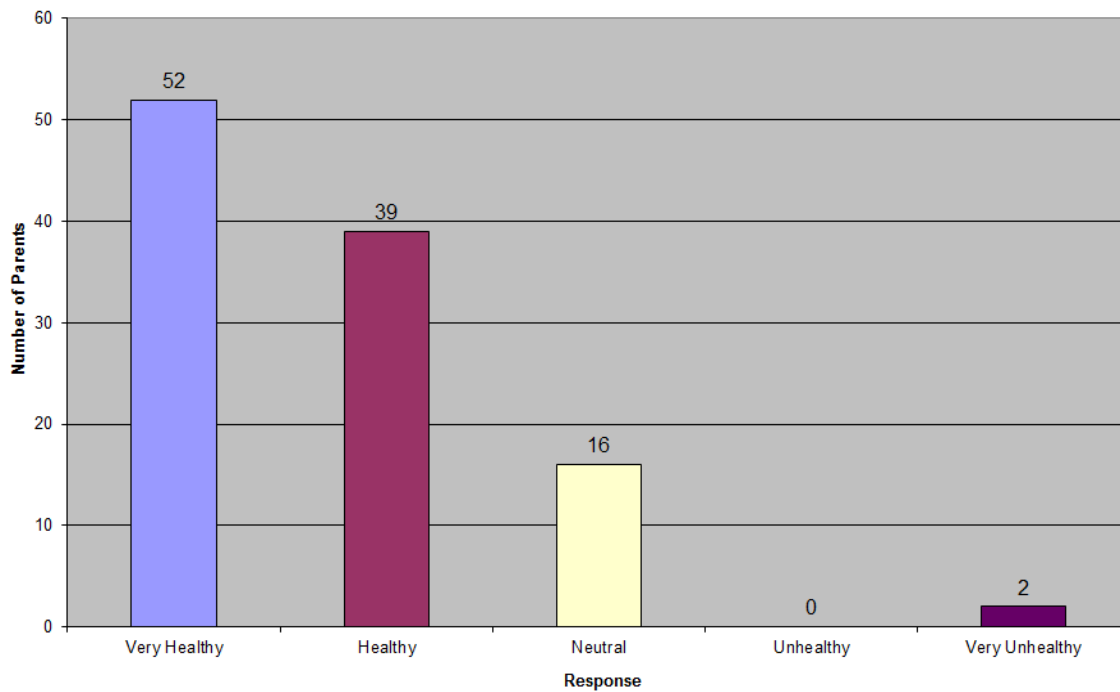

Perception of Healthiness	Very Healthy	Healthy	Neutral	Unhealthy	Very Unhealthy
%	44.1%	33.1%	13.6%	0.0%	1.7%

Q14	Comments
Bottenfield 2010	But not safe enough
Dr. Howard 2010	Never done it

15. What is the highest grade or year of school you completed?

Q15 - What is the highest grade or year of school you completed?

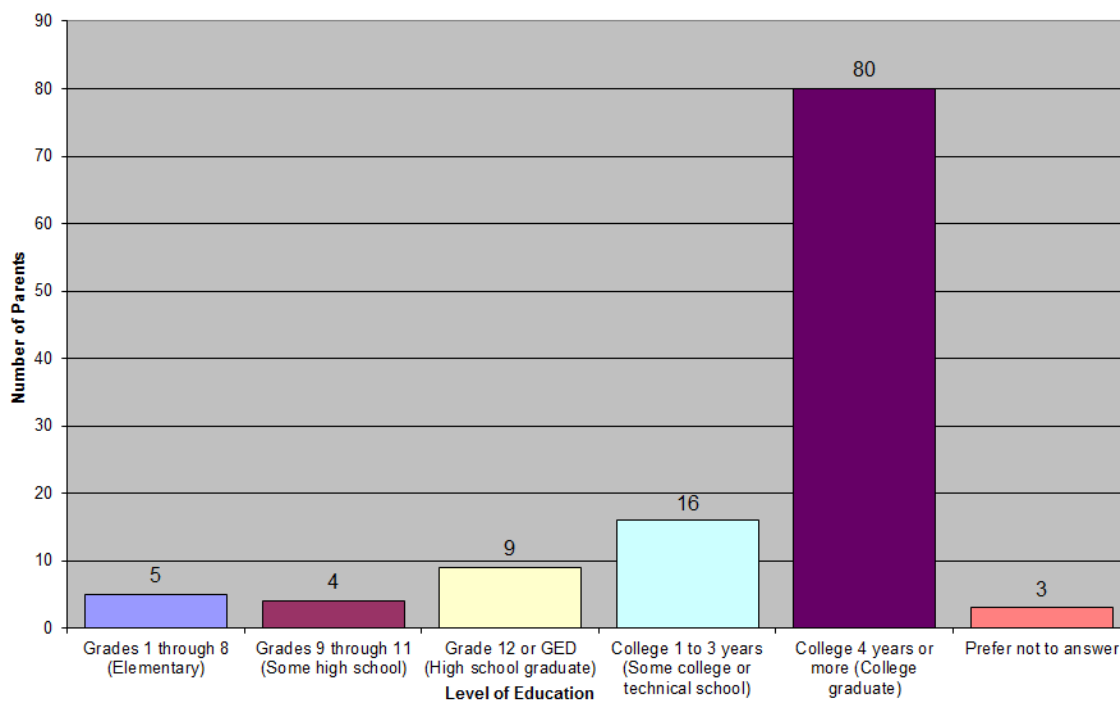

Level of Education	Grades 1-8 (Elementary)	Grades 9-11 (Some high school)	Grade 12 or GED (High school graduate)	College 1-3 years (Some college or technical school)	College 4 years or more (College graduate)	Prefer not to answer
%	4.2%	3.4%	7.6%	13.6%	67.8%	2.5%

16. Please provide any additional comments below:

School	Additional Comments
Bottenfield 2010	In this society it is not safe at any age
	Bottenfield is the best school!!!!!!
	Our child would have to go over an overpass to get to school.
	Patrols needed at Galen & Windsor, Broadmoor & Lynwood – desperately!
	Prospect Ave is a problem, would love to see a stop sign during school hours.
	Bottenfield is the best school!!!!!!
	Our neighborhood needs sidewalks to make it truly pedestrian-friendly!
Dr. Howard 2010	My child enjoys walking but it is not safe crossing 2 major streets.
	We need bike lanes to middle schools!
	My oldest child bikes to Franklin & the drivers don't yield to bikers in intersections even when they have the "walk" sign.
Robeson 2010	Robeson should encourage more biking and walking.
	It would be great to have cell phone law enforced.
	I wish we had a neighborhood school, so that walking was possible.
	Sidewalks needed on Kirby & Windsor over I-57!
	School of Choice makes this an impossibility for most. One more reason why SOC (Schools of Choice) is a ridiculous concept that fails to take into account the needs of most children in our community.
	Cars park way too close to intersections at Robeson.
	The bus ride is too long on the way home. That's why we drive.
	Freeway crossing prevents walk/bike to school - no sidewalk.
	Schools of Choice program makes walking impossible for most students.
South Side 2010	Regarding Question #9 - Prospect is too busy in the morning for me to feel comfortable & the cars go too fast.
	Need crossing guard at Prospect & Daniel and Springfield & McKinley. Thanks.
Stratton 2010	School system does not assign children to neighborhood schools. We did not choose Stratton, it is 7 miles away. At this distance I would not bike there myself.
	We would allow our kids to walk/bike to their local school now, but Stratton is too far for safety & timing reasons.
Westview 2010	Please note this!! Crossing guards and marked crosswalks are needed at John/Kenwood & John/Crescent!
	School of "choice" does not facilitate walking easily.
	When we move close enough to the school, my child will walk.
	We drive then park and walk to and from school about 5 minutes.

Urbana District #116 Schools Parent Surveys
2008, 2009, 2010

Champaign-Urbana Safe Routes to School Report – 2nd Edition
Urbana District #116 Schools Parent Surveys

Number of Surveys:

School	2008	2009	2010	Total
King	48	0	39	87
Leal	12	0	26	36
Prairie	5	8	0	13
Thomas Paine	11	0	13	24
Urbana Middle School	34	0	0	34
Washington Early Childhood	3	0	0	3
Wiley	8	0	118	126
Yankee Ridge	35	0	26	61
Total	156	8	222	386

1. What is the grade of the child who brought home this survey?

Q1 - What is the grade of the child who brought home this survey? (K-8)

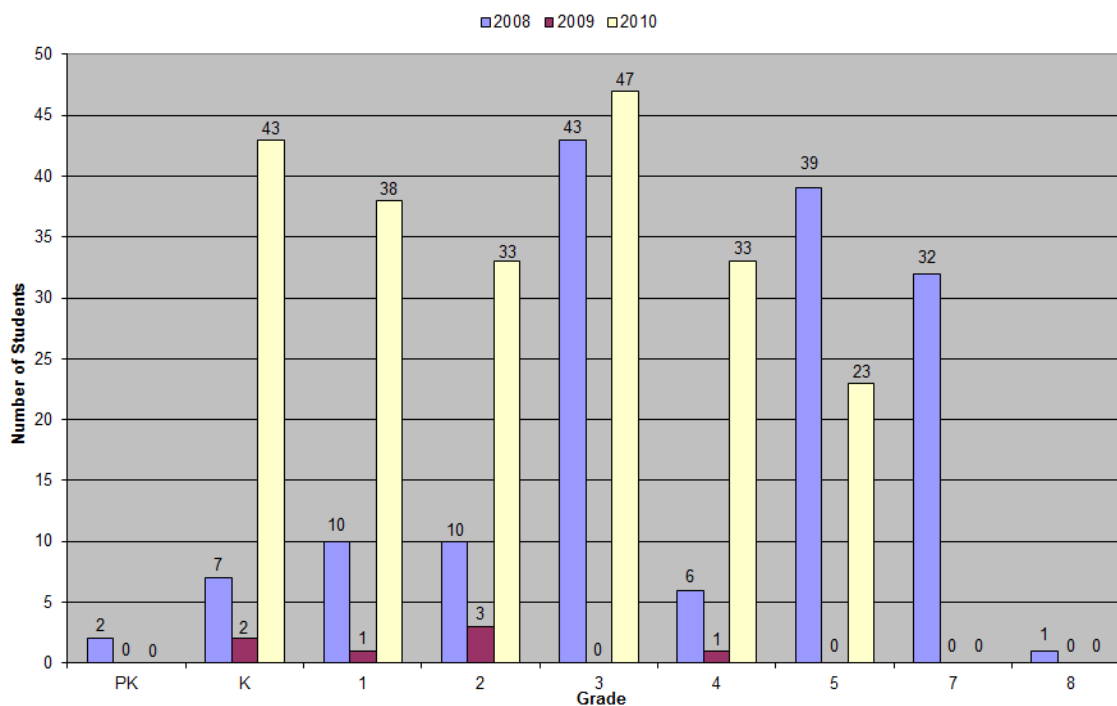

Grade	Pre-K	K	1	2	3	4	5	7	8
2008	1.3%	4.7%	6.7%	6%	28.7%	4%	26%	21.3%	0.7%
2009	0%	25.0%	12.5%	37.5%	0.0%	12.5%	0.0%	0%	0%
2010	0%	19.4%	17.1%	14.9%	21.2%	14.9%	10.4%	0%	0%

2. Is the child who brought home this survey male or female?

Q2: Is the child who brought home this survey male or female?

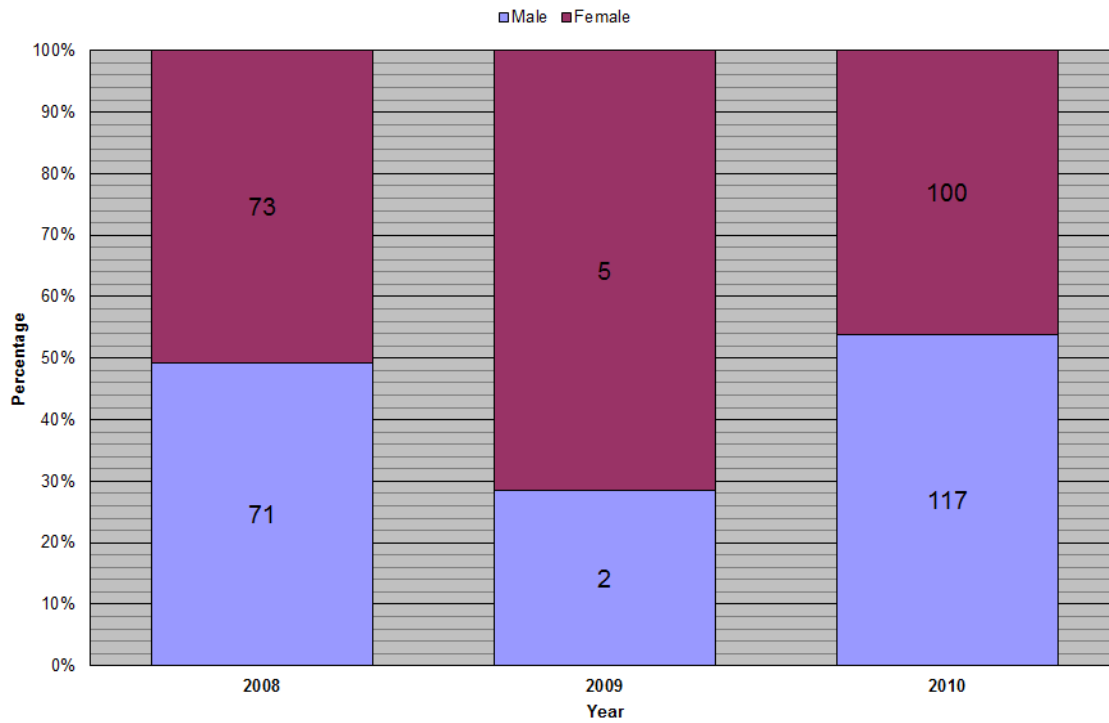

Gender	2008	2009	2010
Male	49.3%	28.6%	53.9%
Female	50.7%	71.4%	46.1%

3. How many children do you have in Kindergarten through 8th grade?

Q3 - How many children do you have in Kindergarten through 8th grade?

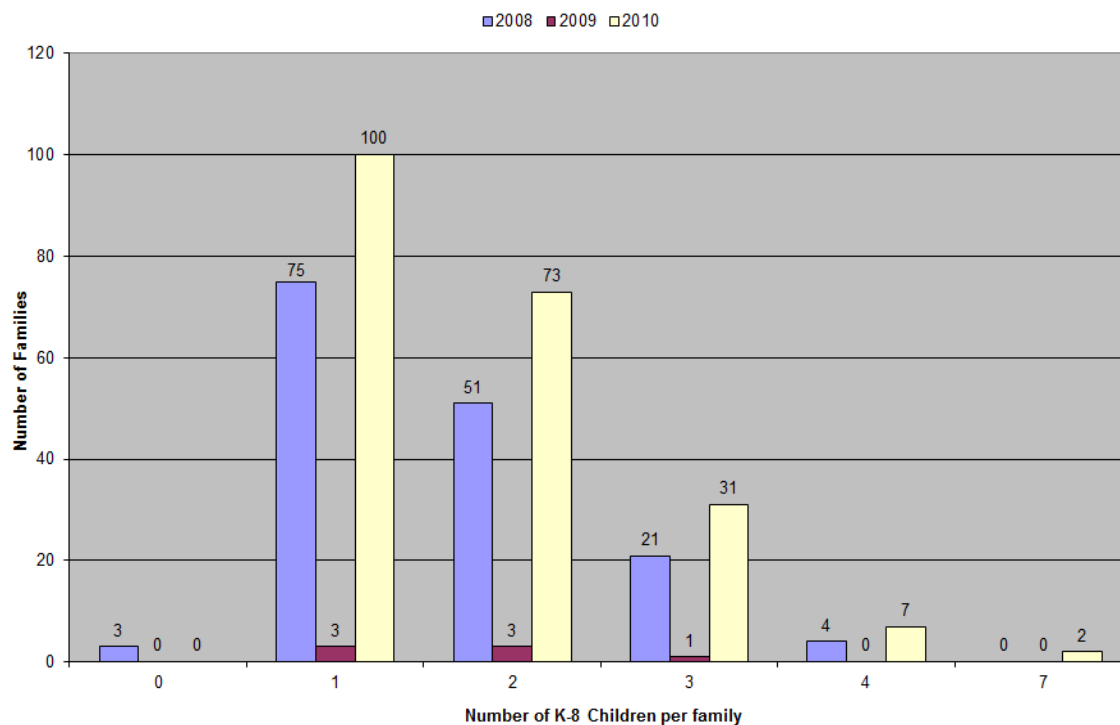

# of K-8 Children	0	1	2	3	4	7
2008	1.9%	48.7%	33.1%	13.6%	2.6%	0.0%
2009	0.0%	37.5%	37.5%	12.5%	0.0%	0.0%
2010	0.0%	45.0%	32.9%	14.0%	3.2%	0.9%

4. What is the street intersection nearest your home?

Year	North/South Street	East/West Street	School
2008	(No response)	Eureka St	King
	(No response)	Main St, Washington St	Urbana Middle
	(No response)	E Olympian Rd	Yankee Ridge
	(No response)	Scovill St/Willard St	Yankee Ridge
	(No response)	University Ave	Thomas Paine
	Anderson St	Brighton Dr	King
	Anderson St	Colorado Ave	Wiley
	Anderson St	Colorado Ave	Yankee Ridge
	Anderson St	McHenry St	Yankee Ridge
	Anderson St	McHenry St	Yankee Ridge
	Anderson St	Scovill St	Yankee Ridge
	Anderson St	Scovill St	Urbana Middle
	Apple Tree Dr	Airport Rd	Yankee Ridge
	Arrowhead Dr	Leverett Rd	Yankee Ridge
	Arrowhead Dr	Leverett Rd	Yankee Ridge
	Bartlow Rd	Airport Rd	Urbana Middle
	Bartlow Rd	Fern St	Yankee Ridge
	Birch St	Nevada St	Leal
	Brownfield Rd	Perkins Rd	Thomas Paine

Champaign-Urbana Safe Routes to School Report – 2nd Edition
Urbana District #116 Schools Parent Surveys

Year	North/South Street	East/West Street	School
2008 (cont'd)	Busey Ave	Vermont Ave	Leal
	Butzow St	University Ave	Urbana Middle
	Captiva St	Northwood Dr	Yankee Ridge
	Carle Ave	Indiana Ave	Leal
	Carle Ave	Indiana Ave	Urbana Middle
	Carroll Ave	Perkins Rd	Wiley
	Cedar St	High St	Leal
	Coler Ave	California Ave	Leal
	Coler Ave	Green St	Leal
	Cottage Grove Ave	Brighton Dr	Yankee Ridge
	Cottage Grove Ave	Eastern Dr	Wiley
	Cottage Grove Ave	Eliot Dr	Yankee Ridge
	Cottage Grove Ave	Eliot Dr	Yankee Ridge
	Cottage Grove Ave	Florida Ave	King
	Cottage Grove Ave	Michigan Ave	Urbana Middle
	Cottage Grove Ave	Mumford Dr	Urbana Middle
	Cottage Grove Ave	Mumford Dr	Yankee Ridge
	Cottonwood Rd	Airport Rd	Thomas Paine
	Cunningham Ave	Airport Rd	Yankee Ridge
	Cunningham Ave	Airport Rd	Yankee Ridge
	Cunningham Ave	Airport Rd	Yankee Ridge
	Cunningham Ave	Country Club Rd	Urbana Middle
	Cunningham Ave	Kenyon Rd	Washington Early Childhood
	Cunningham Ave	Olympian Rd	Urbana Middle
	Cunningham Ave	Olympian Rd	Yankee Ridge
	Cunningham Ave	Perkins Rd	Leal
	Cunningham Ave	University Ave	King
	Cunningham Ave	(No response)	Prairie
	Cureton Dr	Mumford Dr	Yankee Ridge
	Dodson Dr	Nevada St	King
	Dodson Dr	Washington St	Urbana Middle
	Dodson Dr E	John Dr	Thomas Paine
	Fieldcrest Dr	Airport Rd	Urbana Middle
	Fletcher St	Mumford Dr	Yankee Ridge
	Fletcher St	Eliot Dr	Urbana Middle
	Glover Ave	Main St	Leal
	Goodwin Ave	Beslin St	King
	Goodwin Ave	Dublin St	King
	Goodwin Ave	Eureka St	King
	Goodwin Ave	Fairview Ave	King
	Goodwin Ave	Fairview Ave	King
	Goodwin Ave	Fairview Ave	King
	Goodwin Ave	Hill St	King
	Goodwin Ave	Hill St	King
	Goodwin Ave, Lincoln Ave	(No response)	King
	Hagan Blvd, Ransom Pl	(No response)	Urbana Middle
	Hazelwood Dr	George Huff Dr	King
	High Cross Rd	Kyle St	Prairie
	Ira St	Slayback St	Thomas Paine
	James Cherry Dr	Florida Ave	Thomas Paine

Champaign-Urbana Safe Routes to School Report – 2nd Edition
Urbana District #116 Schools Parent Surveys

Year	North/South Street	East/West Street	School
2008 (cont'd)	Kinch St	Country Squire Dr	Prairie
	Kinch St	Easy St	Urbana Middle
	Kinch St	Florida Ave	Urbana Middle
	Liberty Ave	Independence Ave	Washington Early Childhood
	Lierman Ave	Washington St	Prairie
	Lincoln Ave	Bradley Ave	King
	Lincoln Ave	Fairview Ave	King
	Lincoln Ave	Fairview Ave	King
	Lincoln Ave	Fairview Ave	King
	Lincoln Ave	Fairview Ave	King
	Lincoln Ave	Fairview Ave	King
	Lincoln Ave	Fairview Ave	Urbana Middle
	Lincoln Ave	Florida Ave	King
	Lincoln Ave	Florida Ave	King
	Lincoln Ave	Hill St	King
	Main St	University Ave	Wiley
	Maple St	Michigan Ave	King
	Maple St	Pennsylvania Ave	Urbana Middle
	McGee Rd	Slayback St	Urbana Middle
	McGee Rd	Slayback St	Urbana Middle
	Montgomery St	Florida Ave	King
	Orchard St	Church St	King
	Orchard St	Florida Ave	King
	Orchard St	Florida Ave	King
	Orchard St	Florida Ave	King
	Orchard St	Florida Ave	King
	Orchard St	Florida Ave	King
	Orchard St	Florida Ave	King
	Orchard St	Florida Ave	King
	Orchard St	Florida Ave	King
	Orchard St	George Huff Dr	Urbana Middle
	Orchard St	Indiana Ave	Leal
	Orchard St	Oregon St	Leal
	Orchard St	Washington St	Urbana Middle
	Orchard St	(No response)	King
	Orchard St	(No response)	King
	Philo Rd	Amber Ln	King
	Philo Rd	Colorado Ave	Yankee Ridge
	Philo Rd	Florida Ave	Urbana Middle
	Philo Rd	Mumford Dr	Yankee Ridge
	Philo Rd	Mumford Dr	Yankee Ridge
	Philo Rd	Mumford Dr	Yankee Ridge
	Philo Rd	Windsor Rd	Washington Early Childhood
	Philo Rd	Windsor Rd	Yankee Ridge
	Pond St	McHenry St	Yankee Ridge
	Pond St	Mumford Dr	Yankee Ridge
	Poplar St	Main St	Urbana Middle
	Prairie Winds Dr	Colorado Ave	Thomas Paine
	Race St	Florida Ave	Urbana Middle
	Race St	George Huff Dr	Urbana Middle

Champaign-Urbana Safe Routes to School Report – 2nd Edition
Urbana District #116 Schools Parent Surveys

Year	North/South Street	East/West Street	School
2008 (cont'd)	Race St	Indiana Ave	Urbana Middle
	Race St	Michigan Ave	Leal
	Ransom Pl	Ashmore Dr	Urbana Middle
	Ransom Pl	Kenyon Rd	Wiley
	Romine St	Beardsley Ave	King
	Romine St	Bradley Ave	Urbana Middle
	Romine St	Ellis Dr	King
	Romine St	Ellis Dr	King
	Rutledge Dr	Florida Ave	Thomas Paine
	Rutherford Dr	Beringer Cir	Thomas Paine
	Scottswood Dr	Washington St	Urbana Middle
	Smith Rd	Florida Ave	Thomas Paine
	Smith Rd	Washington St	Prairie
	Vine St	Colorado Ave	King
	Vine St	Colorado Ave	Urbana Middle
	Vine St	Colorado Ave	Yankee Ridge
	Vine St	Florida Ave	Wiley
	Vine St	Florida Ave	Wiley
	Vine St	McHenry St	Yankee Ridge
	Vine St	Michigan Ave	King
	Vine St	Michigan Ave	King
	Vine St	Mumford Dr	Urbana Middle
	Vine St	Mumford Dr	Urbana Middle
	Vine St	Mumford Dr	Yankee Ridge
	Vine St	Scovill St	Yankee Ridge
	Vine St	University Ave	Yankee Ridge
	Vine St	Windsor Rd	Urbana Middle
	Vine St	Windsor Rd	Yankee Ridge
	Wabash Ave	Washington St	Wiley
	Wright St	Eads St	King
	Wright St	(No response)	King

Year	North/South Street	East/West Street	School
2009	Kinch St	Easy St	Prairie
	Kinch St	Easy St	Prairie
	Lanore Dr	Hunter St	Prairie
	Lierman Ave	Ivanhoe Way	Prairie
	Smith Rd	Michigan Ave	Prairie
	Smith Rd	Rainbow View Dr	Prairie
	Smith Rd	Washington St	Prairie

Year	North/South Street	East/West Street	School
2010	(No response)	Country Club Rd	Wiley
	(No response)	Florida Ave, Pennsylvania Ave	Thomas Paine
	(No response)	Florida Ave, Pennsylvania Ave	Thomas Paine
	(No response)	Florida Ave, Pennsylvania Ave	Wiley
	(No response)	Park St, University Ave	Wiley
	Anderson St	California Ave	Leal
	Anderson St	Fairlawn Dr	Wiley
	Anderson St	Florida Ave	Wiley

Champaign-Urbana Safe Routes to School Report – 2nd Edition
Urbana District #116 Schools Parent Surveys

Year	North/South Street	East/West Street	School
2010 (cont'd)	Anderson St	Florida Ave	Wiley
	Anderson St	Florida Ave	Wiley
	Anderson St	Florida Ave	Wiley
	Anderson St	Florida Ave	Wiley
	Anderson St	Florida Ave	Wiley
	Anderson St	Florida Ave	Wiley
	Anderson St	Florida Ave	Wiley
	Anderson St	Florida Ave	Wiley
	Anderson St	Florida Ave	Wiley
	Anderson St	Hawthorne Dr	Wiley
	Anderson St	Hawthorne Dr	Wiley
	Anderson St	McHenry St	Yankee Ridge
	Anderson St	Michigan Ave	Wiley
	Anderson St	Michigan Ave	Wiley
	Anderson St	Michigan Ave	Wiley
	Anderson St	Michigan Ave	Wiley
	Anderson St	Michigan Ave	Wiley
	Anderson St	Mumford Dr	Yankee Ridge
	Anderson St	Pennsylvania Ave	Wiley
	Anderson St	Scovill St	Yankee Ridge
	Anderson St, Cottage Grove Ave	(No response)	Wiley
	Anderson St, Cottage Grove Ave	(No response)	Wiley
	Anderson St, Cottage Grove Ave	(No response)	Wiley
	Ashmore Dr	GH Baker Dr	Wiley
	Baronry Dr	Trails Dr	Wiley
	Beringer Cir	Clarion Rd	King
	Berkley Ave	Kerr Ave	Wiley
	Birch St	Nevada St	Leal
	Birch St	Nevada St	Leal
	Brady Ln	Main St	Yankee Ridge
	Broadway Ave	Franklin St	Wiley
	Broadway Ave	Franklin St	Wiley
	Broadway Ave	Kerr Ave	Wiley
	Broadway Ave	Oregon St	Leal
	Bruce Dr	Mitchem Dr	Yankee Ridge
	Burlison Dr	George Huff Dr	Yankee Ridge
	Burlison Dr	George Huff Dr	Yankee Ridge
	Burlison Dr	George Huff Dr	Yankee Ridge
	Busey Ave	Fairview Ave	King
	Busey Ave	Fairview Ave	King
	Busey Ave	Vermont Ave	Leal
	Carle Ave	Michigan Ave	Leal
	Carle Ave	Michigan Ave	Leal
	Carle Ave	Pennsylvania Ave	Leal
	Carle Ave	Vermont Ave	Leal
	Carroll Ave	Kerr Ave	Wiley
	Carroll Ave	Kerr Ave	Wiley
	Carroll Ave	Perkins Rd	Wiley
	Combes St	McHenry St	Yankee Ridge

Champaign-Urbana Safe Routes to School Report – 2nd Edition
Urbana District #116 Schools Parent Surveys

Year	North/South Street	East/West Street	School
2010 (cont'd)	Cottage Grove Ave	Briarcliff Dr	Wiley
	Cottage Grove Ave	Colorado Ave	Yankee Ridge
	Cottage Grove Ave	Colorado Ave	Yankee Ridge
	Cottage Grove Ave	Fairlawn Dr	Wiley
	Cottage Grove Ave	Fairlawn Dr	Wiley
	Cottage Grove Ave	Fairlawn Dr	Wiley
	Cottage Grove Ave	Florida Ave	Wiley
	Cottage Grove Ave	Florida Ave	Wiley
	Cottage Grove Ave	Illinois St	Leal
	Cottage Grove Ave	Main St	Leal
	Cottage Grove Ave	Mumford Dr	Yankee Ridge
	Cottage Grove Ave	Mumford Dr	Yankee Ridge
	Cottage Grove Ave	Pennsylvania Ave	Wiley
	Cottage Grove Ave, Lynn St	(No response)	Yankee Ridge
	Cunningham Ave	Country Club Rd	Wiley
	Cunningham Ave	Kerr Ave	King
	Cunningham Ave	Kerr Ave	Wiley
	Cunningham Ave	Kerr Ave	Wiley
	Cunningham Ave	Kerr Ave	Wiley
	Cunningham Ave	Kerr Ave	Wiley
	Cunningham Ave	Leverett Rd	Yankee Ridge
	Cunningham Ave	Perkins Rd	King
	Cunningham Ave	Perkins Rd	King
	Cunningham Ave	Perkins Rd	Wiley
	Cunningham Ave	Perkins Rd	Wiley
	Cunningham Ave	University Ave	Wiley
	Cunningham Ave	University Ave	Wiley
	Cunningham Ave	University Ave	Wiley
	Division Ave	Country Club Rd	Wiley
	Division Ave	Country Club Rd	Wiley
	Division Ave	Kerr Ave	Wiley
	Division Ave	Kerr Ave	Wiley
	Division Ave	Stebbins Dr	Wiley
	Ennis Ln	Main St	Wiley
	Falcon Ct	Mumford Dr	Yankee Ridge
	George Huff Dr	Colorado Ave	Yankee Ridge
	George Huff Dr	Colorado Ave	Yankee Ridge
	George Huff Dr	Mumford Dr	Yankee Ridge
	Glenn Dr	Illinois St	Wiley
	Glenn Dr	Illinois St	Wiley
	Golfview Dr	Country Club Rd	Wiley
	Goodwin Ave	Beech St	King
	Goodwin Ave	Beech St	King
	Goodwin Ave	Eureka St	King
	Goodwin Ave	Eureka St	King
	Goodwin Ave	Fairview Ave	King
	Grant Pl	Fairlawn Dr	Wiley
	Grove St	Florida Ave	Wiley
	Grove St	Pennsylvania Ave	Wiley

Champaign-Urbana Safe Routes to School Report – 2nd Edition
Urbana District #116 Schools Parent Surveys

Year	North/South Street	East/West Street	School
2010 (cont'd)	Grove St	Pennsylvania Ave	Wiley
	Hagan Blvd	GH Baker Dr	Wiley
	Hickory St	Park St	Wiley
	Hillcrest St	Florida Ave	Wiley
	Independence Ave	Columbia Blvd	King
	James Cherry Dr	Florida Ave	Thomas Paine
	Johnson Ave	California Ave	Leal
	Johnson Ave	Oregon St	Leal
	Kinch St	Michigan Ave	Thomas Paine
	Kinch St	Washington St	Wiley
	Kinch St	Washington St	Wiley
	Larch Pl	Colorado Ave	Wiley
	Larch Pl	Colorado Ave	Wiley
	Larch Pl	Colorado Ave	Wiley
	Lincoln Ave	Church St	King
	Lincoln Ave	Fairview Ave	King
	Lincoln Ave	Fairview Ave	King
	Lincoln Ave	Fairview Ave	King
	Lincoln Ave	Fairview Ave	King
	Lincoln Ave	Florida Ave	King
	Lincolnwood Dr	Florida Ave	Thomas Paine
	Linden Dr	Florida Ave	Wiley
	Linden Dr	Florida Ave	Wiley
	Lynn St	Fairlawn Dr	Wiley
	Lynn St	McHenry St	Yankee Ridge
	Lynn St	Washington St	Wiley
	Lynn St	Washington St	Wiley
	Lynn St	Washington St	Wiley
	Maple St	Michigan Ave	Wiley
	Maple St	Pennsylvania Ave	Wiley
	McCullough St	Green St	Leal
	McCullough St	Main St	Leal
	Montgomery St	Florida Ave	Wiley
	Myra Ridge Dr	Silver Hill Dr	Thomas Paine
	Myra Ridge Dr	Windsor Rd	Thomas Paine
	Oglethorpe Ave	Florida Ave	King
	Orchard St	Florida Ave	King
	Orchard St	Florida Ave	King
	Orchard St	Florida Ave	King
	Orchard St	Florida Ave	King
	Orchard St	Florida Ave	King
	Orchard St	Florida Ave	King
	Orchard St	Florida Ave	King
	Orchard St	Florida Ave	King
	Orchard St	George Huff Dr	King
	Orchard St	George Huff Dr	King
	Orchard St	Indiana Ave	Leal
	Orchard St	Indiana Ave	Leal
	Orchard St	Iowa St	Leal

Champaign-Urbana Safe Routes to School Report – 2nd Edition
Urbana District #116 Schools Parent Surveys

Year	North/South Street	East/West Street	School
2010 (cont'd)	Orchard St	Ohio St	Leal
	Orchard St	Pennsylvania Ave	Leal
	Philo Rd	Colorado Ave	Thomas Paine
	Philo Rd	Florida Ave	Thomas Paine
	Philo Rd	Florida Ave	Wiley
	Philo Rd	Florida Ave	Wiley
	Philo Rd	Florida Ave	Wiley
	Philo Rd	Michigan Ave	Wiley
	Philo Rd	Washington St	Wiley
	Philo Rd	Washington St	Wiley
	Philo Rd	(No response)	Thomas Paine
	Pine Cir	Sherwin Dr	Wiley
	Pine Cir	Sherwin Dr	Wiley
	Race St	Iowa St	Leal
	Race St	Mumford Dr	Wiley
	Romine St	Beslin St	King
	Romine St	Eads St	King
	Rutledge Dr	Florida Ave	Thomas Paine
	Smith Rd	Florida Ave	Wiley
	Smith Rd	Main St	Wiley
	Smith Rd	Michigan Ave	Wiley
	Susan Stone Dr	Jane Ann Ct	Leal
	Sycamore St	University Ave	Wiley
	Vawter St	Silver St	Yankee Ridge
	Vine St	Burkwood Ct W	Wiley
	Vine St	Burkwood Ct W	Wiley
	Vine St	Burkwood Ct W	Wiley
	Vine St	Colorado Ave	Wiley
	Vine St	Florida Ave	King
	Vine St	Florida Ave	Wiley
	Vine St	Florida Ave	Wiley
	Vine St	Florida Ave	Wiley
	Vine St	Florida Ave	Wiley
	Vine St	Florida Ave	Wiley
	Vine St	George Huff Dr	Yankee Ridge
	Vine St	Michigan Ave	Wiley
	Vine St	Montclair Rd	Yankee Ridge
	Vine St	Montclair Rd	Yankee Ridge
	Vine St	Oregon St	Leal
	Vine St	Pell Cir	Wiley
	Vine St	Scovill St	Yankee Ridge
	Vine St	Sherwin Dr	Wiley
	Vine St	Sherwin Dr	Wiley
	Vine St	Washington St	King
	Wiley Dr	Florida Ave	Wiley
	Wiley Dr	Pennsylvania Ave	Wiley
	Willow Rd	Country Club Rd	Wiley
	Wright St	Eads St	King
	Wright St	Eads St	King

5. How far does your child live from school?

Q5 - How far does your child live from school?

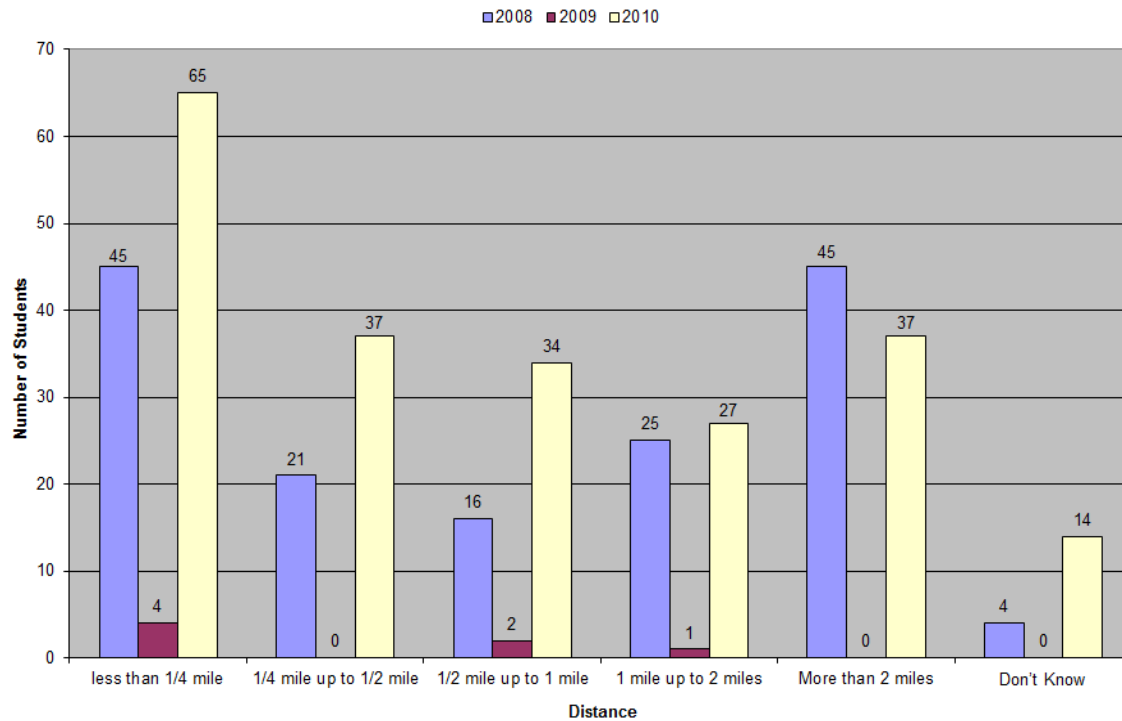

Distance from Home to School	Less than 1/4 mile	1/4 mile up to 1/2 mile	1/2 mile up to 1 mile	1 mile up to 2 miles	More than 2 miles	Don't know
2008	28.8%	13.5%	10.3%	16%	28.8%	2.6%
2009	50.0%	0.0%	25.0%	12.5%	0.0%	0.0%
2010	29.3%	16.7%	15.3%	12.2%	16.7%	6.3%

Q5	Comments
Wiley 2010	1 1/2 blocks "1/2 mile" circled
Yankee Ridge 2010	Way more

6. On most days, how does your child arrive at school and leave for home after school?

Notes:

- Family vehicle is when child rides with only children from his/her family.
- Carpool is when child rides with children from other families.

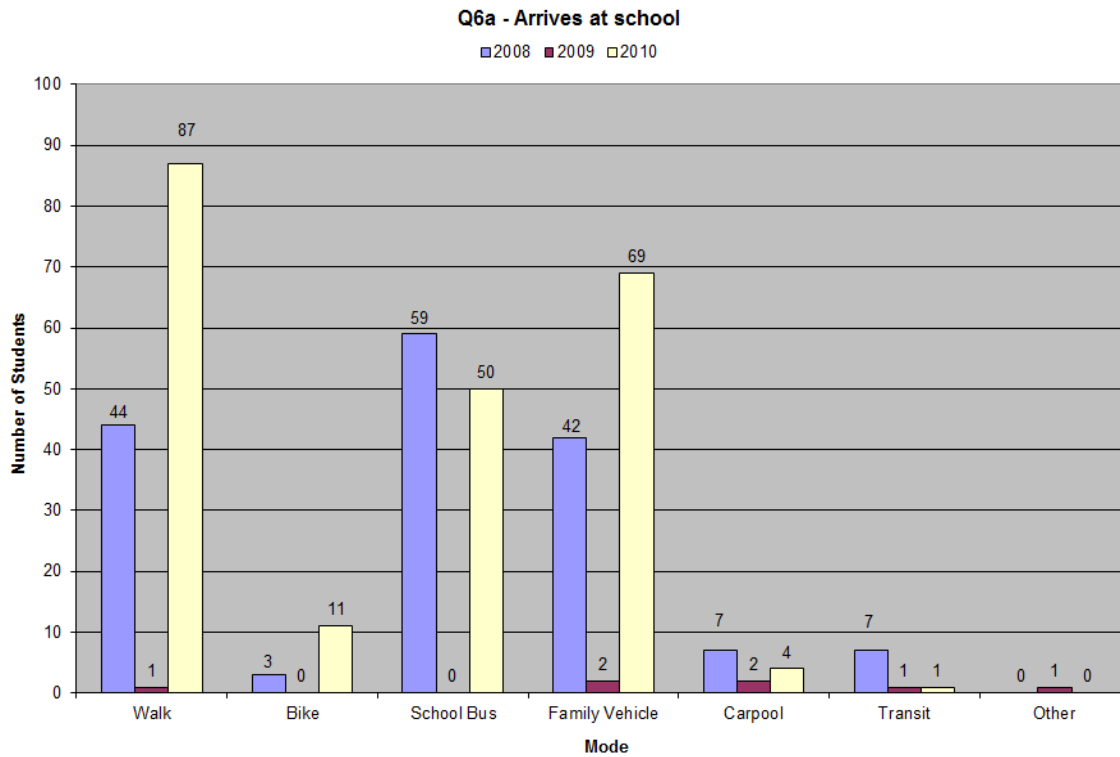

Mode to School	Walk	Bike	School Bus	Family Vehicle	Carpool	Transit	Other
2008	28.2%	1.9%	37.8%	26.9%	4.5%	4.5%	0%
2009	12.5%	0%	0%	25.0%	25.0%	12.5%	12.5%
2010	39.2%	5.0%	22.5%	31.1%	1.8%	0.5%	0%

Champaign-Urbana Safe Routes to School Report – 2nd Edition
Urbana District #116 Schools Parent Surveys

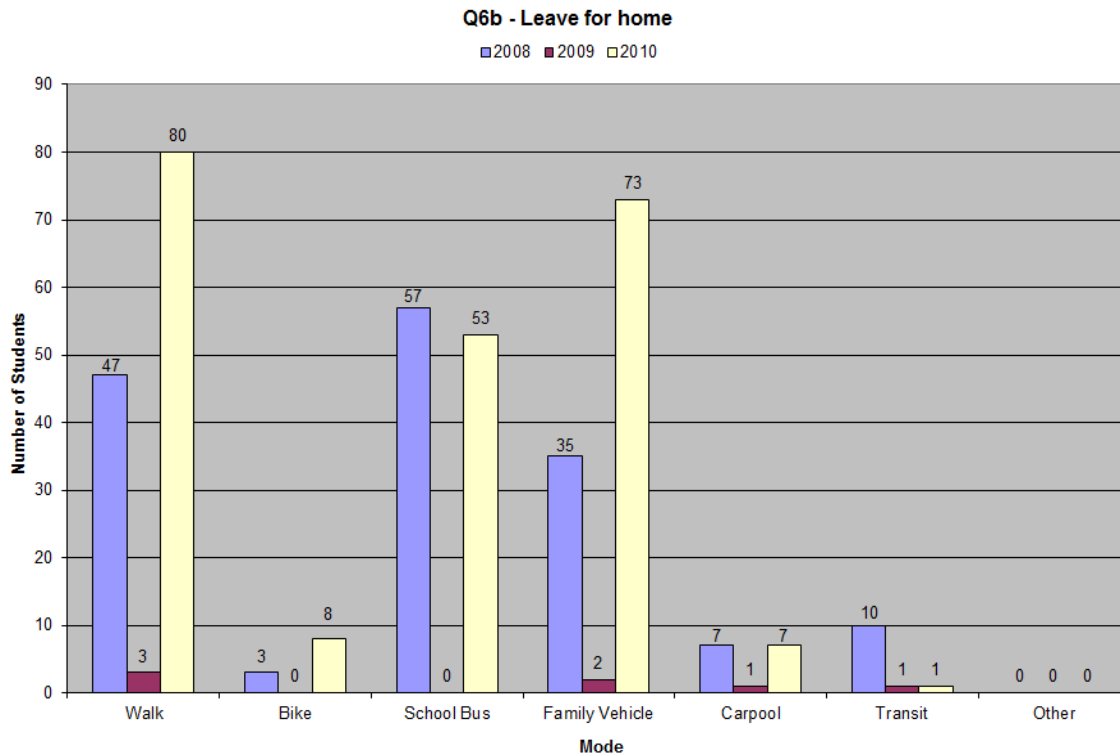

Mode from School	Walk	Bike	School Bus	Family Vehicle	Carpool	Transit	Other
2008	30.1%	1.9%	36.5%	22.4%	4.5%	6.4%	0%
2009	37.5%	0%	0%	25.0%	12.5%	12.5%	0%
2010	36.0%	3.6%	23.9%	32.9%	3.2%	0.5%	0%

Q6	Comments
Wiley 2010	Arrive & leave: Or pickup from parents
	Leave: Walk 2 days/week, Family Vehicle 2 days/week, Carpool 1 day/week
Yankee Ridge 2008	Leave: Walk on off days.
	Leave: Goes to day care facility
Yankee Ridge 2010	School bus: sometimes

7. How long does it normally take your child to get to/from school?

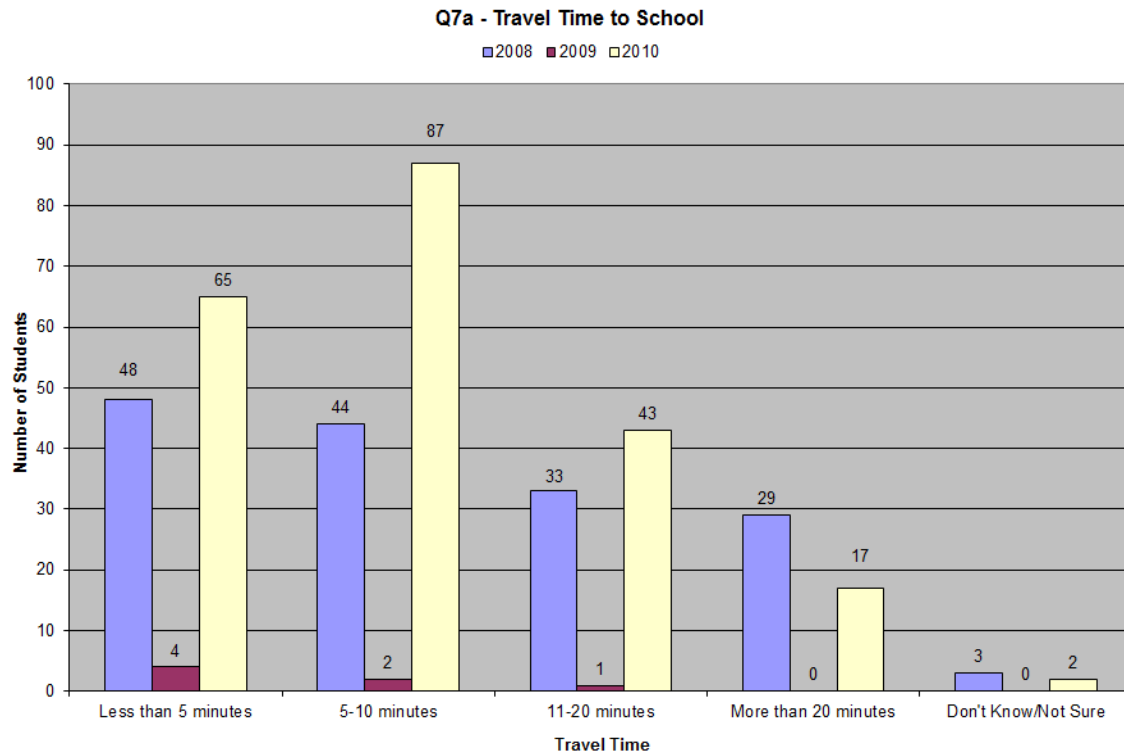

Travel Time to School	Less than 5 minutes	5-10 minutes	11-20 minutes	More than 20 minutes	Don't Know/Not Sure
2008	30.8%	28.2%	21.2%	18.6%	1.9%
2009	50.0%	25.0%	12.5%	0.0%	0.0%
2010	29.3%	39.2%	19.4%	7.7%	0.9%

Champaign-Urbana Safe Routes to School Report – 2nd Edition
Urbana District #116 Schools Parent Surveys

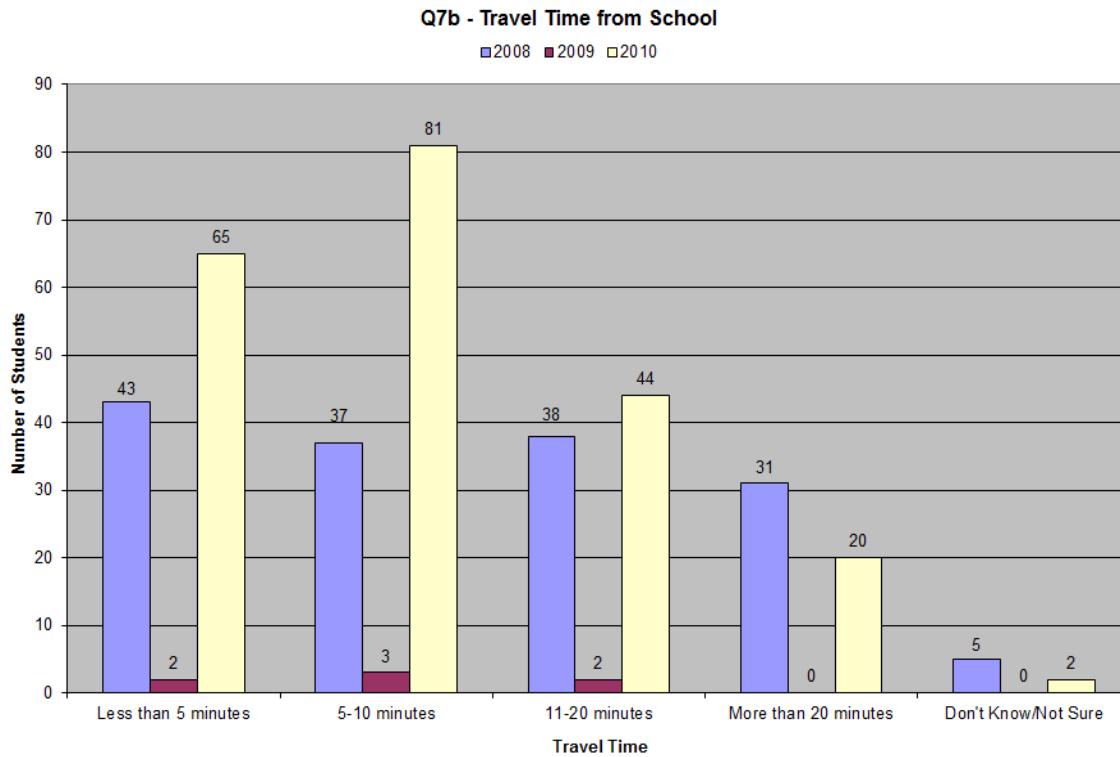

Travel Time from School	Less than 5 minutes	5-10 minutes	11-20 minutes	More than 20 minutes	Don't Know/Not Sure
2008	27.6%	23.7%	24.4%	19.9%	3.2%
2009	25.0%	37.5%	25.0%	0.0%	0.0%
2010	29.3%	36.5%	19.8%	9.0%	0.9%

Q7	Comments
Wiley 2010	5-10 minutes - car; 11-20 minutes - walk
Yankee Ridge 2008	PM: Too many dogs!!
	PM: Goes to day care facility
Yankee Ridge 2010	5-10 minutes - driving. More than 20 minutes - walking.

8. Has your child asked you for permission to walk or bike to/from school in the last year?

Q8 - Has your child asked you for permission to walk or bike to/from school in the last year?

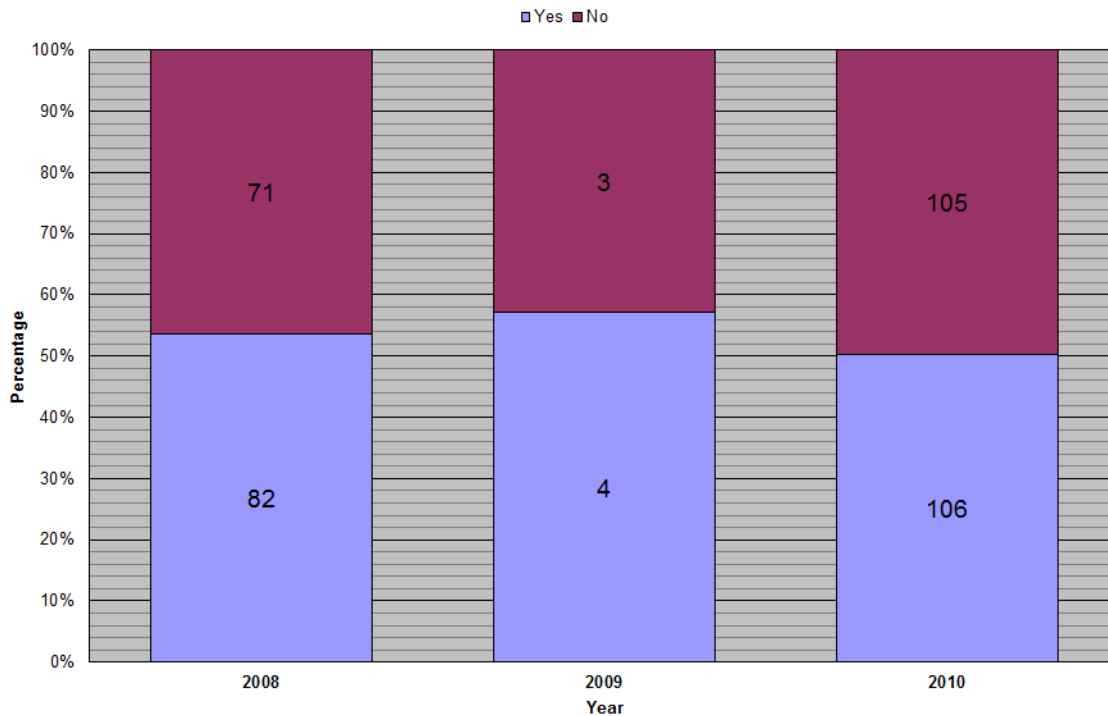

Asked Permission	2008	2009	2010	Overall (2008-10)
Yes	53.6%	57.1%	50.2%	51.8%
No	46.4%	42.9%	49.8%	48.2%

Champaign-Urbana Safe Routes to School Report – 2nd Edition
 Urbana District #116 Schools Parent Surveys

Q8 - Has your child asked you for permission to walk or bike to/from school in the last year?

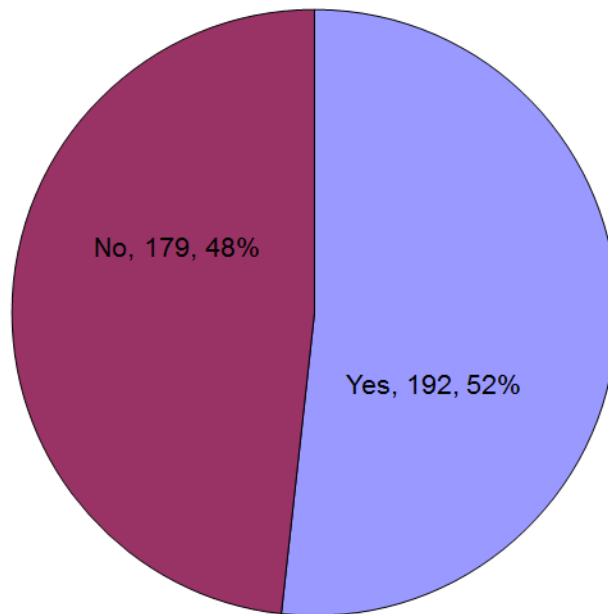

Q8	Comments
King 2008	"Walk" underlined
Leal 2008	It is almost the only way we go. He has never asked, we just do it.
UMS 2008	Not a good question
	Occasionally
	Too far
Wiley 2010	Depends on how far we are from school &/or 3rd w/ group...from home.
Yankee Ridge 2008	Does not apply

9. At what grade would you allow your child to walk or bike without an adult to/from school?

Q9 - At what grade would you allow your child to walk or bike without an adult to/from school?

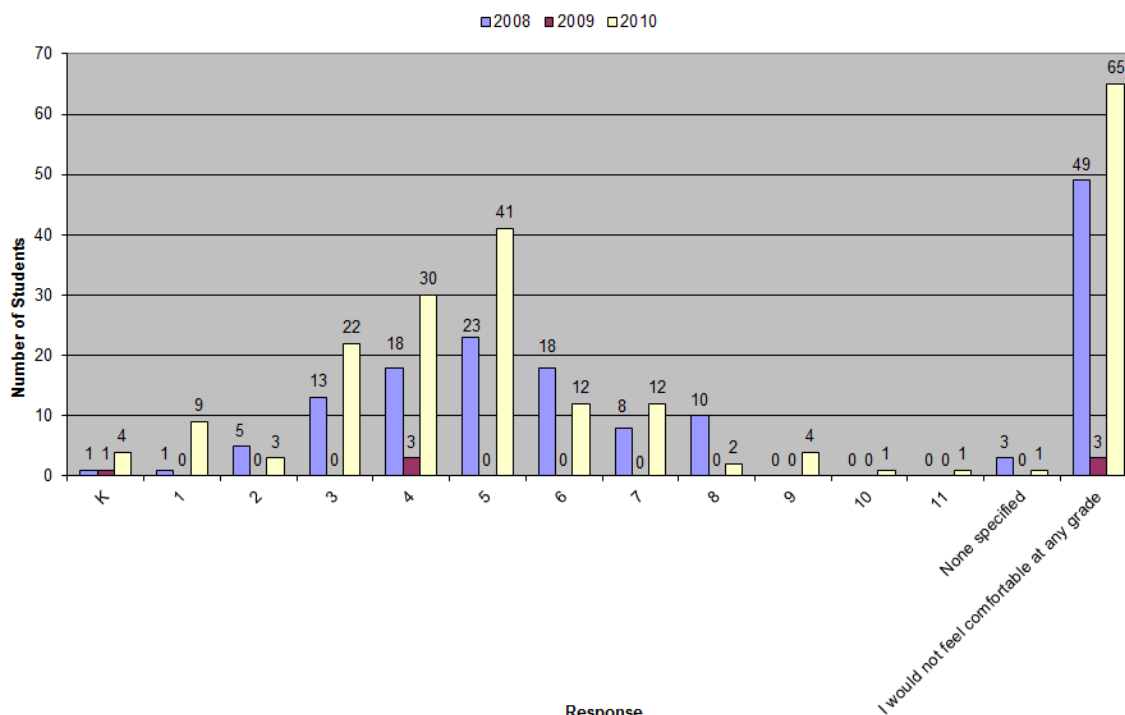

Grade	K	1	2	3	4	5	6	7	8	9	10	11
2008	0.6%	0.6%	3.2%	8.3%	11.5%	14.7%	11.5%	5.1%	6.4%	0%	0%	0%
2009	12.5%	0%	0%	0%	37.5%	0%	0%	0%	0%	0%	0%	0%
2010	1.8%	4.1%	1.4%	9.9%	13.5%	18.5%	5.4%	5.4%	0.9%	1.8%	0.5%	0.5%

Response	None specified	I would not feel comfortable at any grade
2008	1.9%	31.4%
2009	0%	37.5%
2010	0.5%	29.3%

Q9	Comments
King 2008	"Walk" underlined
UMS 2008	Too far
Wiley 2010	I would not permit my daughter to bike alone.
	?
	With older sibling in 4th grade; 2 blocks from home. If anyone else walked w/ him.
Yankee Ridge 2008	I would allow a kindergartener to walk w/ sibling 3rd grade or older
	Does not apply
Yankee Ridge 2010	Haven't decided
	Not sure
	Not applicable. We live too far away.

10. Which of the following issues affected your decision to allow, or *not allow*, your child to walk or bike to/from school?

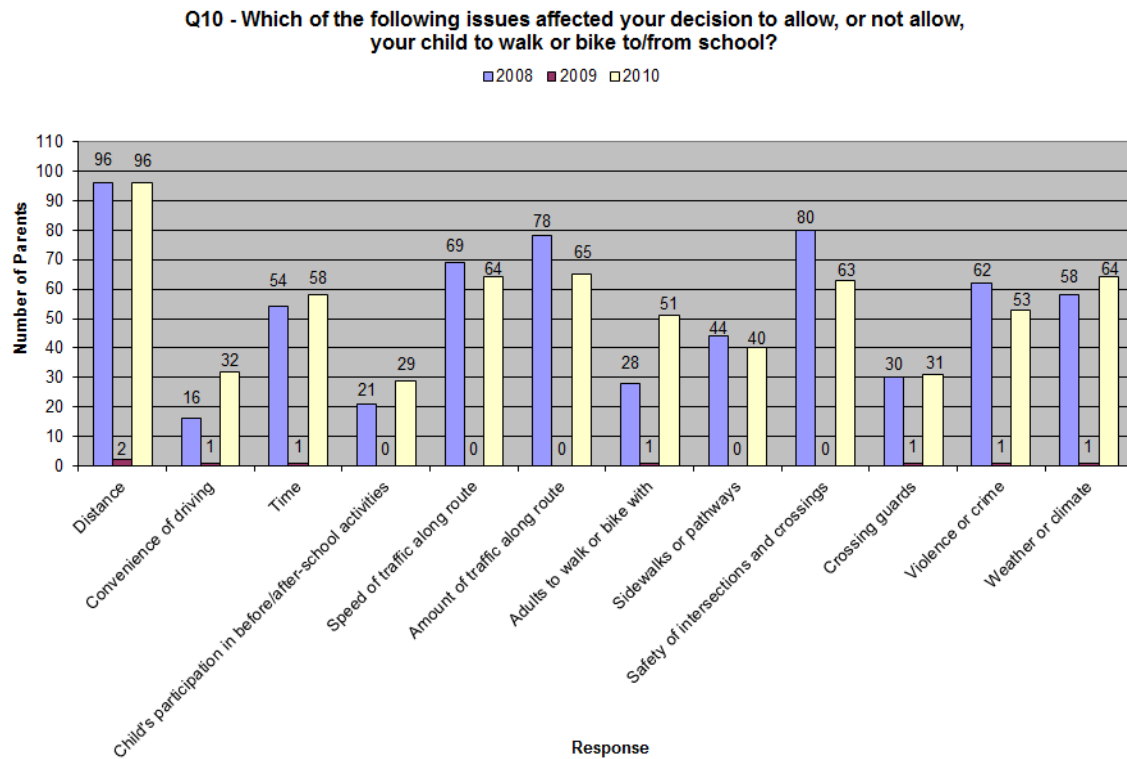

Response	2008	2009	2010
Distance	61.5%	25.0%	43.2%
Convenience of driving	10.3%	12.5%	14.4%
Time	34.6%	12.5%	26.1%
Child's participation in before/after-school activities	13.5%	0.0%	13.1%
Speed of traffic along route	44.2%	0.0%	28.8%
Amount of traffic along route	50.0%	0.0%	29.3%
Adults to walk or bike with	17.9%	12.5%	23.0%
Sidewalks or pathways	28.2%	0.0%	18.0%
Safety of intersections and crossings	51.3%	0.0%	28.4%
Crossing guards	19.2%	12.5%	14.0%
Violence or crime	39.7%	12.5%	23.9%
Weather or climate	37.2%	12.5%	28.8%

Champaign-Urbana Safe Routes to School Report – 2nd Edition
Urbana District #116 Schools Parent Surveys

Q10	Comments
King 2008	She just down the street.
King 2010	Nerves are bad
Leal 2010	Currently he rides on back of Xtracycle - Spring will bike on his own bike accompanied by parent. We don't ride on sidewalks!
	Safety
	Sidewalks
	Sidewalks
Thomas Paine 2010	Distance - no long. Convenience of driving - do drive sometime. Time - sometime 5 min depend on how u walk. Speed of traffic along route - some do some don't. Violence or crime - don't know new to area.
UMS 2008	Emphasis put on: Speed of traffic along route, amount of traffic along route, sidewalks or pathways, safety of intersections and crossings, violence or crime, and weather or climate
	Crossing guards - none
Wiley 2010	Time: for parents who have office hours 8:30-5:00 we do not have extra time to walk home to get a car.
Yankee Ridge 2010	Too far - not applicable

11. Would you probably let your child walk or bike to/from school if this problem were changed or improved?

My child already walks or bikes to/from school	#	%
2008	45	28.8%
2009	3	37.5%
2010	81	36.5%

2008: Q11 - Would you probably let your child walk or bike to/from school if this problem were changed or improved?

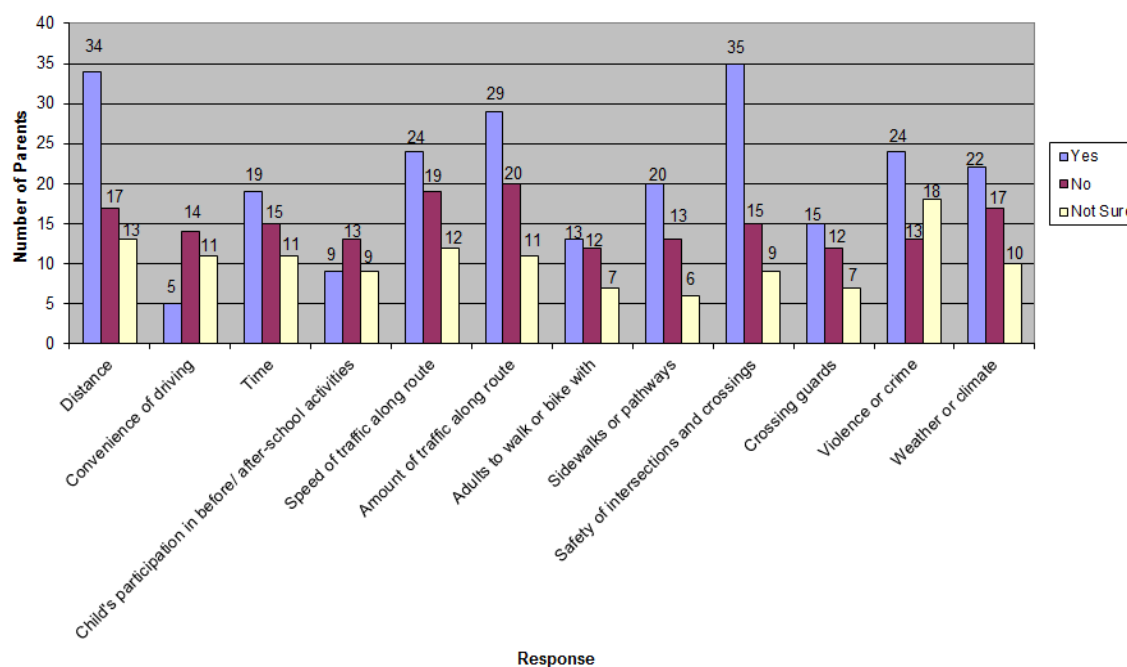

2008	Yes	No	Not Sure
Distance	21.8%	10.9%	8.3%
Convenience of driving	3.2%	9.0%	7.1%
Time	12.2%	9.6%	7.1%
Child's participation in before/after-school activities	5.8%	8.3%	5.8%
Speed of traffic along route	15.4%	12.2%	7.7%
Amount of traffic along route	18.6%	12.8%	7.1%
Adults to walk or bike with	8.3%	7.7%	4.5%
Sidewalks or pathways	12.8%	8.3%	3.8%
Safety of intersections and crossings	22.4%	9.6%	5.8%
Crossing guards	9.6%	7.7%	4.5%
Violence or crime	15.4%	8.3%	11.5%
Weather or climate	14.1%	10.9%	6.4%

Champaign-Urbana Safe Routes to School Report – 2nd Edition
Urbana District #116 Schools Parent Surveys

2009: Q11 - Would you probably let your child walk or bike to/from school if this problem were changed or improved?

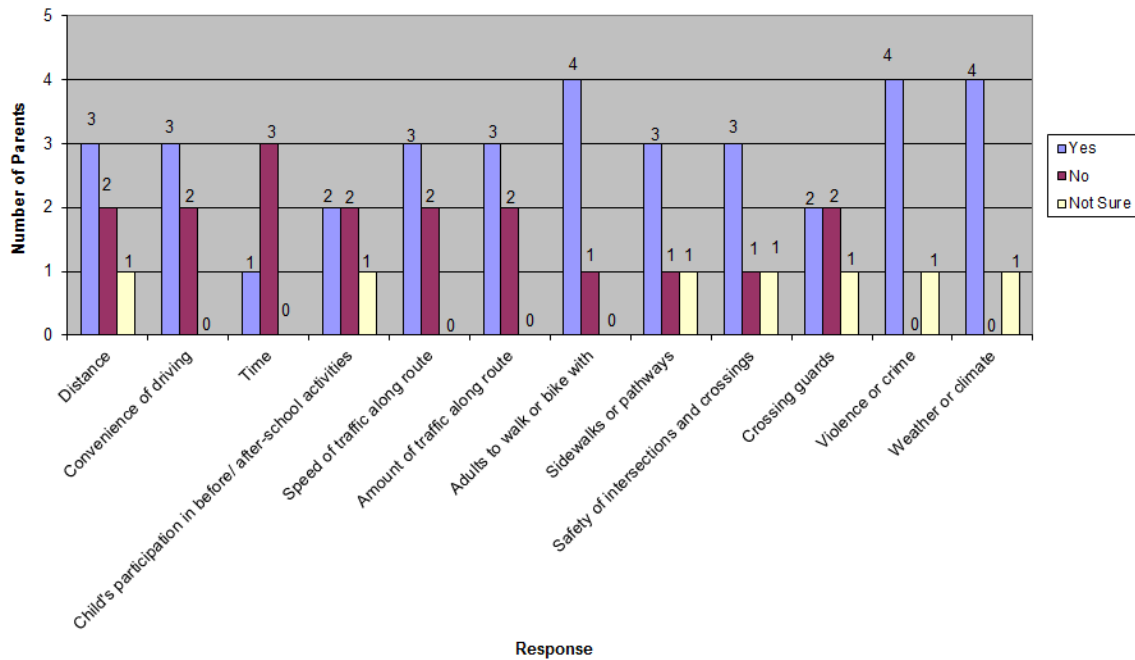

2009	Yes	No	Not Sure
Distance	37.5%	25.0%	12.5%
Convenience of driving	37.5%	25.0%	0.0%
Time	12.5%	37.5%	0.0%
Child's participation in before/after-school activities	25.0%	25.0%	12.5%
Speed of traffic along route	37.5%	25.0%	0.0%
Amount of traffic along route	37.5%	25.0%	0.0%
Adults to walk or bike with	50.0%	12.5%	0.0%
Sidewalks or pathways	37.5%	12.5%	12.5%
Safety of intersections and crossings	37.5%	12.5%	12.5%
Crossing guards	25.0%	25.0%	12.5%
Violence or crime	50.0%	0.0%	12.5%
Weather or climate	50.0%	0.0%	12.5%

Champaign-Urbana Safe Routes to School Report – 2nd Edition
Urbana District #116 Schools Parent Surveys

2010: Q11 - Would you probably let your child walk or bike to/from school if this problem were changed or improved?

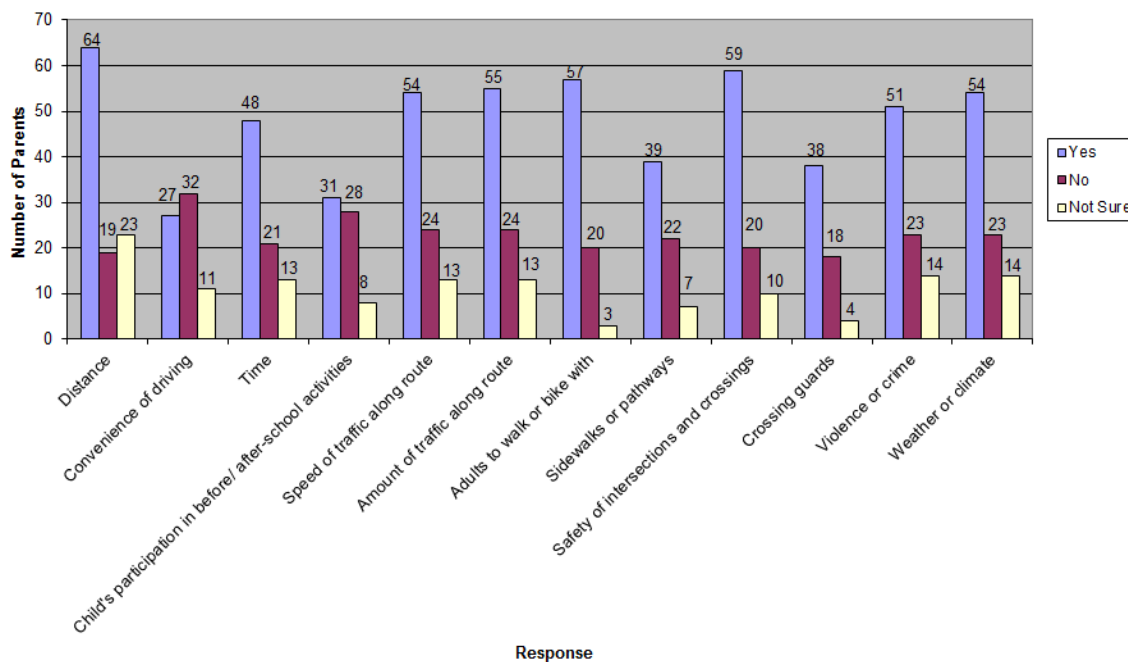

2010	Yes	No	Not Sure
Distance	28.8%	8.6%	10.4%
Convenience of driving	12.2%	14.4%	5.0%
Time	21.6%	9.5%	5.9%
Child's participation in before/after-school activities	14.0%	12.6%	3.6%
Speed of traffic along route	24.3%	10.8%	5.9%
Amount of traffic along route	24.8%	10.8%	5.9%
Adults to walk or bike with	25.7%	9.0%	1.4%
Sidewalks or pathways	17.6%	9.9%	3.2%
Safety of intersections and crossings	26.6%	9.0%	4.5%
Crossing guards	17.1%	8.1%	1.8%
Violence or crime	23.0%	10.4%	6.3%
Weather or climate	24.3%	10.4%	6.3%

Champaign-Urbana Safe Routes to School Report – 2nd Edition
Urbana District #116 Schools Parent Surveys

Q11	Other
Leal 2010	Safety
Yankee Ridge 2008	My child already walks or bikes to/from school with me, 2 days per week
	Did not let my child bike to school due to area south of Thomas Paine

Q11	Comments
King 2008	"Walk" underlined
	"Walk" underlined
	Gets a ride from Mom
Leal 2010	My child sort of already walks or bikes to/from school.
Prairie 2008	My child already <u>walks</u> to/from school - sometimes
Wiley 2010	My child already walks or bikes to/from school <u>some days</u> .
Yankee Ridge 2010	My child already walks or bikes to/from school <u>occasionally</u> .
	I think my child is too young at this point.
	Too far - not applicable.

12. In your opinion, how much does your child's school encourage or discourage walking and biking to/from school?

Q12 - In your opinion, how much does your child's school encourage or discourage walking or biking to/from school?

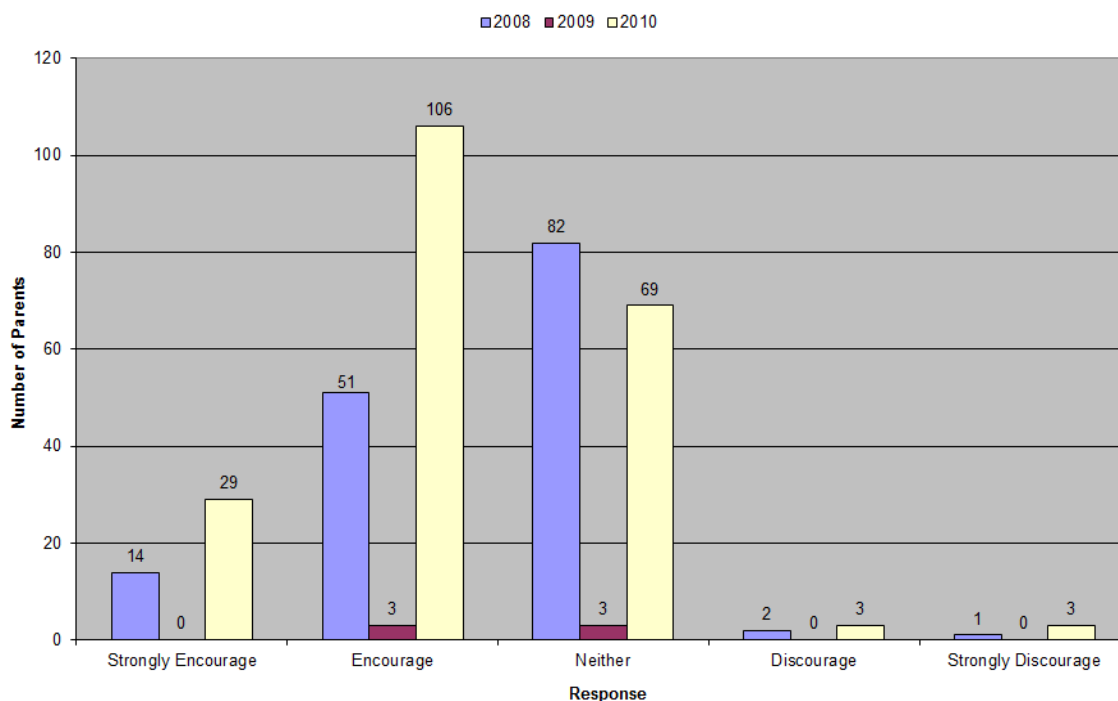

Level of Encouragement	Strongly Encourage	Encourage	Neither	Discourage	Strongly Discourage
2008	9.0%	32.7%	52.6%	1.3%	0.6%
2009	0.0%	37.5%	37.5%	0.0%	0.0%
2010	13.1%	47.7%	31.1%	1.4%	1.4%

Q12	Comments
Leal 2008	They help make it possible some
Wiley 2010	Not sure

13. How much FUN is walking or biking to/from school for your child?

Q13 - How much FUN is walking or biking to/from school for your child?

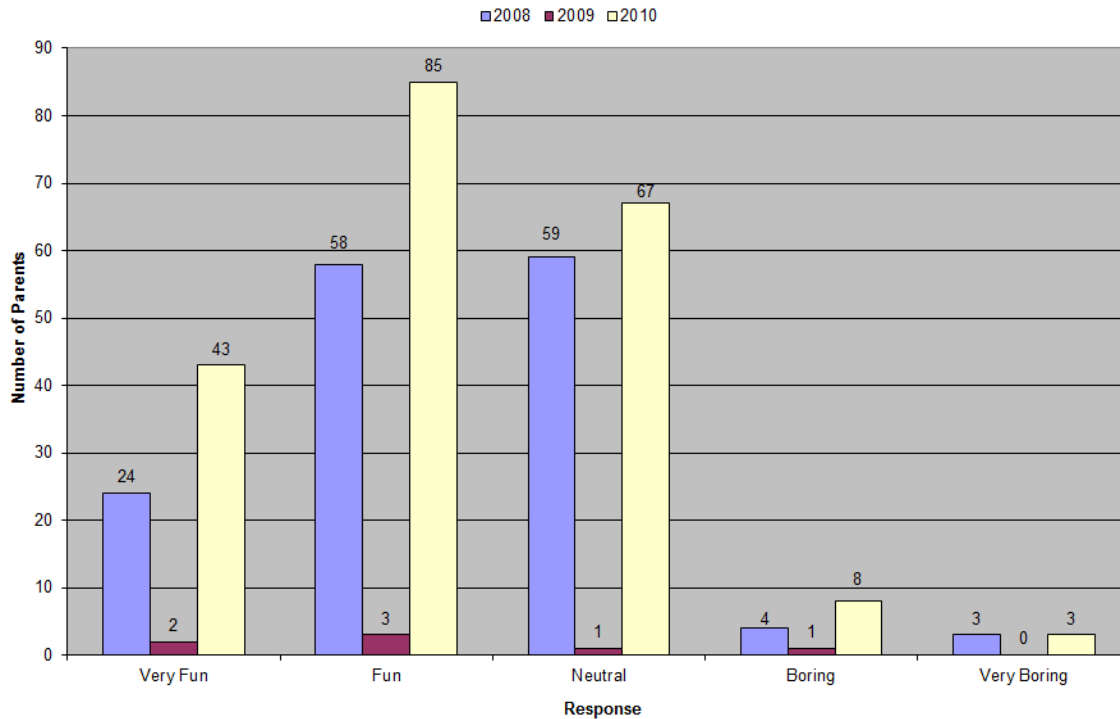

Level of Fun	Very Fun	Fun	Neutral	Boring	Very Boring
2008	15.4%	37.2%	37.8%	2.6%	1.9%
2009	25.0%	37.5%	12.5%	12.5%	0.0%
2010	19.4%	38.3%	30.2%	3.6%	1.4%

Q13	Comments
Leal 2008	From: Fun; To: Neutral Especially biking
King 2010	N/A N/A
Thomas Paine 2010	All rite Haven't done this
Yankee Ridge 2008	Don't know Does not apply Very short

14. How HEALTHY is walking or biking to/from school for your child?

Q14 - How HEALTHY is walking or biking to/from school for your child?

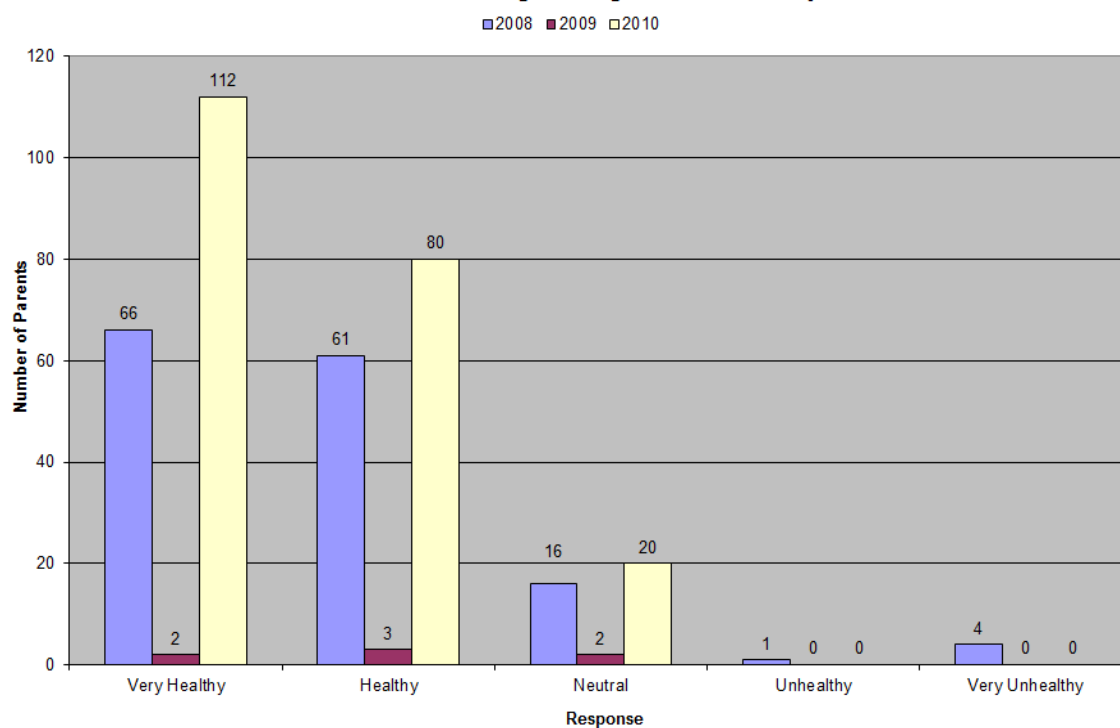

Perception of Healthiness	Very Healthy	Healthy	Neutral	Unhealthy	Very Unhealthy
2008	42.3%	39.1%	10.3%	0.6%	2.6%
2009	25.0%	37.5%	25.0%	0.0%	0.0%
2010	50.5%	36.0%	9.0%	0.0%	0.0%

Q14	Comments
UMS 2008	Very unsafe
Yankee Ridge 2008	Does not apply
	Very short distance
Yankee Ridge 2010	3 miles one way

15. What is the highest grade or year of school you completed?

Q15 - What is the highest grade or year of school you completed?

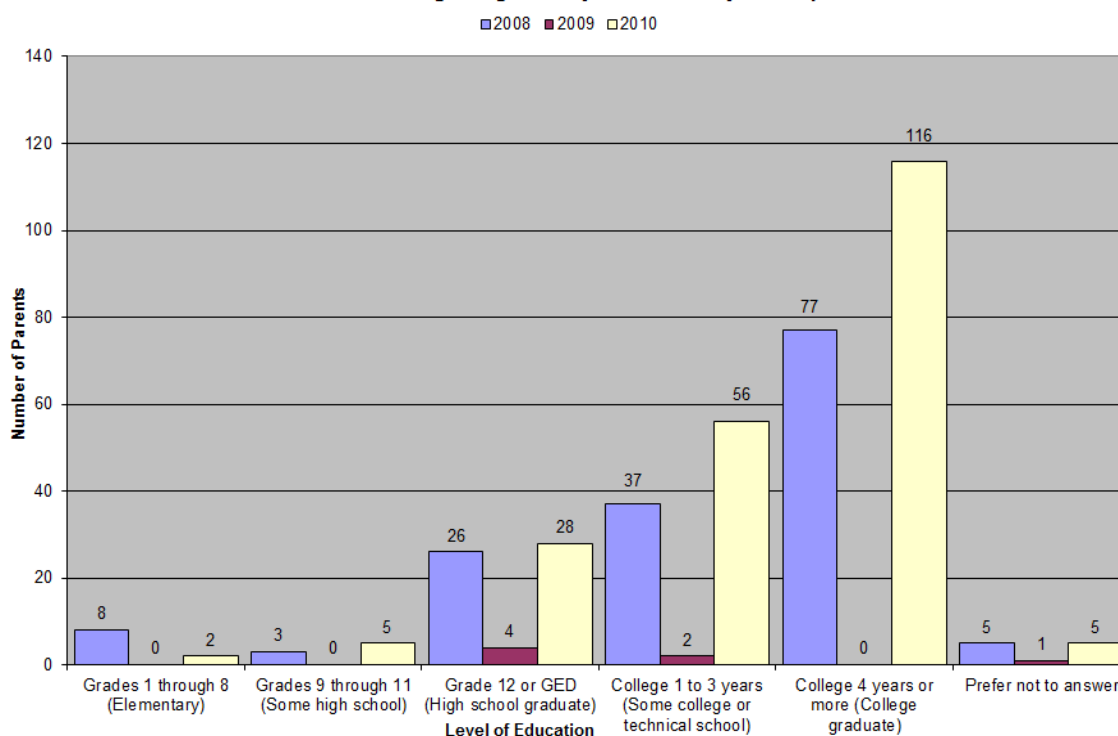

Level of Education	Grades 1-8 (Elementary)	Grades 9-11 (Some high school)	Grade 12 or GED (High school graduate)	College 1-3 years (Some college or technical school)	College 4 years or more (College graduate)	Prefer not to answer
2008	5.1%	1.9%	16.7%	23.7%	49.4%	3.2%
2009	0.0%	0.0%	50.0%	25.0%	0.0%	12.5%
2010	0.9%	2.3%	12.6%	25.2%	52.3%	2.3%

Q15	Comments
King 2008	"High school graduate" underlined "High school graduate" circled
King 2010	High School graduate
Leal 2010	Graduate school
Wiley 2010	PhD Associates
Yankee Ridge 2010	Post graduate degree

16. Please provide any additional comments below:

School	Additional comments
King 2008	Thanks to all of the teachers who helped prepare my children for life.
	Thanks to all of the teachers who helped prepare my children for life.
	I would like to see some improvements with the sidewalks & streets in this community to better serve our neighborhood kids!
	My children were granted petition to attend King, where my parents live on Busey & Fairview. Most days I drop my children off there, where, weather permitting, they walk to school. Otherwise, my mother takes them to & from school.
	Biking to school is a great idea and it should be encouraged by use of biking pavements. Children living around the school should be encouraged to bike.
King 2010	We live in Liberty Commons. It is very far from King School.
	My daughter and me love the especial day "walk together" at school.
	Good to have such activities.
	Basically it is dangerous to ride bicycle.
	My child loves biking but the distance & traffic makes it unimaginable.
Leal 2008	Need crossing guard on Illinois St because of parked cars
Leal 2010	Our safe route to school would make us walk all the way to Race, then south, which is crazy when we are almost due north of Leal. It would be nice to have a crosswalk at least at McCullough and Springfield and also at McCullough & Green.
	Live too far from school. Walk only on Int'l Walk to School Day, and we have to drive halfway there & park in order to do it. We love it, though! Wish we could walk every day.
	We are only able to walk due to crossing guard @ Vine & Oregon. It took over a year for parents to successfully get this guard in place and it shouldn't have been that difficult.
	Urbana's doing a better job. Adults on bikes need to get off the sidewalk, that's the biggest danger next to crossing Pennsylvania. My biggest fear is for walkers getting hit by bikes on walks. Bike lanes/share-rows please!!
	I am concerned now, because of reports from other parents about pedophile asking girls to join him in his truck.
	My main concern is a fear of abduction.
	Leal attendants need to STOP harassing those who walk or bike to school.
Prairie 2008	I think that these children should [have] bus service.
Prairie 2009	If my child wasn't being bullied I would let them walk more often. Had to change route my children walk home.
	We walk when weather and my work schedule permits, very concerned about safety, would never let daughter walk alone. We live on Easy [St], no sidewalk until cross Kinch [St]. Kinch [St] is wide & busy, fast cars. Blind side crossing [on] Kinch [St] due to MTD bus pick up of middle school [students], scary to cross Kinch [St] from Easy [St] sometimes.
	My 7-year old enjoys having his father take him/pick up from school - would <u>not</u> have it any other way.
Thomas Paine 2008	The school residency zones are really confusing.
	The traffic is a main problem, too many speeders when they are supposed to be slower.

Champaign-Urbana Safe Routes to School Report – 2nd Edition
Urbana District #116 Schools Parent Surveys

School	Additional comments (cont'd)
Thomas Paine 2010	No improvements are needed for us for walkability. We have made the lifestyle choice not to walk or bike to school.
	We don't walk to school in the morning because of work schedules. After school we drive because school is on the way home from work but have been trying to come home then walk to pick up on nights with no activities.
UMS 2008	I like the after school crowd, my daughter knows everyone.
	There needs to be public transportation provided for children who live outside of school district or city limits.
	Heavy backpack makes walking/biking difficult, safety from both strangers and traffic is big issue.
	I would need several issues to change before I would allow my child to walk or bike.
Wiley 2008	Crossing guard at Florida and Anderson is very poor
	I would like for my child to learn to ride the city bus
	Crossing guards at Penn and Anderson should have training.
Wiley 2010	We do not live close enough, have busy roads & intersections, and my child is too young. If we lived closer, I would like...[comment cut off]
	Biking/walking not option. School too far!
	I feel safe in this community. We very much enjoy our walks together in the neighborhood.
	I think someone needs to be standing outside with the kids when they get to school.
	Section 10 is poorly written. Many of the issues "affected" our decision without being a "problem." For example, "violence or crime" is...[comment cut off]
	If we lived closer to the school, and I could walk with and supervise her, we would definitely walk to school...[comment cut off]
	If we lived closer, I would encourage walking/riding bike (less than 1/2 mile radius)
	In the morning everyone (or most parents) is in a rush to go to work. If school has...[comment cut off]
	Her father lets her ride her bike from the car to the school door. Wiley school playground & sidewalks are excellent for bike riding... But unless we moved, issues preventing riding to school are not real ones that can be resolved.
	We regularly bike to school & work, as long as the weather permits. Due to safety issues, I would not allow my...[comment cut off]
	Going for G.E.D.
	My child walked home from school last year because we knew a 5th grader that walked with him.
	If we live closer, I would encourage walking/riding bike (less than 1/2 mile radius)
	Wiley is a great school. This school also has an annual "walk or bike to school day."
	It is highly unlikely our son would ever ride his bike to school. If we didn't drive him, he would be riding the...[comment cut off]
	If my child was a little older I would consider letting her walk/bike to school.
	My child is able to walk to school b/c an adult in our neighborhood...able to supervise the walk. Otherwise, it would not be possible...to parents' work schedules...[comment cut off]
	We let our children walk this school year partly because there is a neighbor child they can walk with.
	My child attends this school on petition therefore, not convenient to consider walking/riding to school.
	It would be great, if there are bike path around school.

Champaign-Urbana Safe Routes to School Report – 2nd Edition
Urbana District #116 Schools Parent Surveys

School	Additional comments (cont'd)
Wiley 2010 (cont'd)	Wiley is a great school, & has an annual "walk/bike to school" day, where this activity is encouraged.
	School zone sign & reduced speed limit on Anderson south of Florida would be nice. Most cars are traveling above speed limit to get to the stop sign.
	My child says it would be boring to walk/ride bike alone but really fun with friends. If she only had quiet residential streets to go on, I would consider it. The way to school is too busy.
	We live too far away for my son to walk or bike to school. But he is very active throughout the day.
Yankee Ridge 2008	We live outside of town. Biking and walking are not an option.
	Having a crossing guard before they reach school.
	Vine Street can be busy to cross.
	We walk to school two days per week when my work schedule allows.
	I will not allow my child to walk to middle school - distance too far.
	We love not having to drive.
Yankee Ridge 2010	We walk or ride in good weather and when my afternoon schedule allows me the time to walk or bike home from school.
	A few crossing guards would be great!
	If time, distance & having to cross 1 busy street weren't an issue we would walk. It's more a family/parent/sibling time conflict in the mornings.
	In the winter the sidewalks don't get cleared, making walking difficult & unsafe. We often drive because of this.
	In the winter walking can be <u>very</u> difficult because people don't clear the sidewalks. They get very icy and uneven. We often drive in the winter because it's so bad to walk.

Urbana District #116 Schools Parent Surveys –
Spanish (Español)
2010

Number of Surveys:
Numero de Listas:

School (<i>Escuela</i>)	2010
Leal	1
Total	1

List of Walking Conditions

Lista de Condiciones para Caminar

On your walk today...

En su caminata de hoy...

1a. Was there a sidewalk or travel way on your entire route?

¿Había una acera o camino a través de toda la ruta?

Yes (*Sí*) – 1

No (*No*) – 0

1b. How many times did you have to leave the sidewalk or road because something was obstructing it?

¿Cuántas veces tuvo que salirse de la acera o camino porque algo lo estaba obstruyendo?

1 time (*veces*)

2a. How many streets did you have to cross to arrive at school?

¿Cuántas calles tuvo que cruzar para llegar a la escuela?

No response (*no respuesta*)

2b. Who helped you cross the street with the most traffic? Circle all the responses that apply.

¿Quién lo ayudó a cruzar la calle con más tráfico? Circule todas las respuestas que apliquen.

a. Crossing Guard (*Guardia de Cruce*) – 0

b. Stop sign (*Señal de Alto*) – 0

c. Crosswalk (*Cruce Peatonal*) – 0

d. Traffic light (*Semáforo*) – 0

e. Other people crossing the street (*Otras personas cruzando la calle*) – 0

f. Nothing (*Nada*) – 0

g. Other (*Otra*) – 0

3. Mark an X on one of the choices of every line for how many drivers:

Marque una X en uno de los cuadros de cada línea para que nos muestre cuantos conductores:

	No driver (Ningún Conductor)	Some drivers (Algunos Conductores)	Many drivers (Muchos Conductores)
Drove slow and safely (Manejaban despacio y con seguridad)	0	1	0
Waited for you to cross the street (Esperaron para que cruzara la calle)	0	1	0
Obstructed the crosswalk (Obstruyeron el cruce peatonal)	0	0	1
Passed at a high speed while traversing an intersection (Pasaron a alta velocidad a través de una intersección)	0	1	0

e. What more did the drivers do?

Qué más hicieron los conductores?

No response (no respuesta)

4. Mark with a circle (or write) what you liked most about your walk:

Marque con un círculo (o escriba) lo que más le gusto de su caminata:

- a. Getting exercise (*Hacer ejercicio*) – 1
- b. Being outside (*Estar al aire libre*) – 0
- c. Being with my friends/family (*Estar con mis amigos/familia*) – 1
- d. Helping the environment (*Ayudar al medio ambiente*) – 0
- e. Something more? (*¿Algo más?*) – 0

5. Were there cars or buses obstructing your walk, making it more difficult for you to get to school?

¿Habían automóviles o autobuses obstruyendo su camino, haciendo más difícil el que usted pudiera entrar a la escuela?

Yes (*Sí*) – 0

No (*No*) – 1

6a. What grade are you in?

¿En que grado está usted?

No response (no respuesta)

6b. What is your ZIP code? (zip)

¿Cuál es su código postal? (zip)

61802

7. How did you arrive at school? Circle every response that applies.

¿Como llega usted a la escuela? Circule todas las respuestas que apliquen.

a. Walking (Caminando) – 0

b. Bicycle (Bicicleta) – 0

c. Bus (Autobús) – 1

d. Car (Automóvil) – 1

8. How did you get from school to home? Circle every response that applies.

¿Como llega usted de la escuela a la casa? Circule todas las respuestas que apliquen.

a. Walking (Caminando) – 0

b. Bicycle (Bicicleta) – 0

c. Bus (Autobús) – 1

d. Car (Automóvil) – 1

9. If you use more than one mode of transportation to get to school, which part of your trip is the longest? Circle every response that applies.

Si usa más de un medio de transporte rumbo a la escuela, ¿cuál es la parte más larga de su viaje? Circule todas las respuestas que apliquen.

a. When walking (Cuando va caminando) – 0

b. By bicycle (En bicicleta) – 0

c. On the bus (En autobús) – 1

d. In the car (En automóvil) – 1

10. If you use more than one mode of transportation to get home from school, which part of your trip is the longest? Circle every response that applies.

Si usa más de un medio de transporte de la escuela a la casa, ¿cuál es la parte más larga de su viaje? Circule todas las respuestas que apliquen.

a. When walking (Cuando va caminando) – 0

b. By bicycle (En bicicleta) – 0

c. On the bus (En autobús) – 0

d. In the car (En automóvil) – 0

11. If you could choose, how would you like to go from home to school and vice versa? Circle only one response.

Si pudiera escoger, ¿Cómo le gustaría ir de la casa a la escuela y viceversa? Circule todas las respuestas que apliquen.

a. Walking (Caminando) – 0

b. Bicycle (Bicicleta) – 0

- c. Bus (Autobús) – 0
- d. Car (Automóvil) – 0

12. Which of the following things would let you permit your child to walk from home to school and vice versa with more frequency? Mark an X on the most important things.

¿Cuáles de las siguientes cosas le permitirían caminar de la casa a la escuela y viceversa con más frecuencia? Marque una X en las cosas más importantes.

- a. More parents and other adults walking (*Más padres y otros adultos caminando*) – 1
- b. More help to cross the street in this site (*Más ayuda al cruzar la calle en este sitio*)
For example: crossing guard, traffic signal, or crosswalk (*Por ejemplo: guardia de cruce, semáforo, o cruce peatonal*) – 1
- c. Sidewalk or road in this site (*Acera o camino en este sitio*) – 1
- d. A site near the school where I can be dropped off and walk the rest of the way (*Un sitio cerca de la escuela en donde me puedan dejar y así poder caminar el resto de la ruta*) – 0
- e. Fewer books to carry (*Menos libros que cargar*) – 0
- f. There would be no dogs to scare me (*Que no hayan perros que asusten*) – 0
- g. Clean sidewalks in good condition (*Aceras limpias y en buen estado*) – 0
- h. Slower speed limits (*Límites de velocidad más despacio*) – 1**
- i. More considerate drivers (*Conductores más considerados*) – 0
- j. Nothing, we prefer to drive because [circle your response] (*Ninguna, preferimos conducir por [circule su respuesta]*):
 - 1. Safety (*Seguridad*) – 0
 - 2. Convenience (*Conveniencia*) – 0
- k. Nothing, we live very far from school (*Ninguna, vivimos muy lejos de la escuela*) – 0
- l. Other (*Otra*) – 0

Please return this survey to your teacher or to _____.
Por favor devuelva esta lista a su maestro o a _____.

Thank you for your opinion!
¡Gracias por su opinion!

This survey could help your local leaders to improve the quality and safety of your route to school.
Esta lista puede ayudar a sus lideres locales a mejorar la calidad y seguridad de su ruta a la escuela.

For more information visit the following website (*Para más información visite la siguiente dirección del Internet*):

California Walk to School Headquarters www.caactivecommunities.org or call (o llame) 1-888-393-0353.

Urbana Private Schools Parent Surveys
2008

Champaign-Urbana Safe Routes to School Report – 2nd Edition
Urbana Private Schools Parent Surveys

Number of Surveys:

School	2008
Canaan Academy	4
University (Uni) High School	7
Total	11

1. What is the grade of the child who brought home this survey? (K-8)

Q1 - What is the grade of the child who brought home this survey? (K-8)

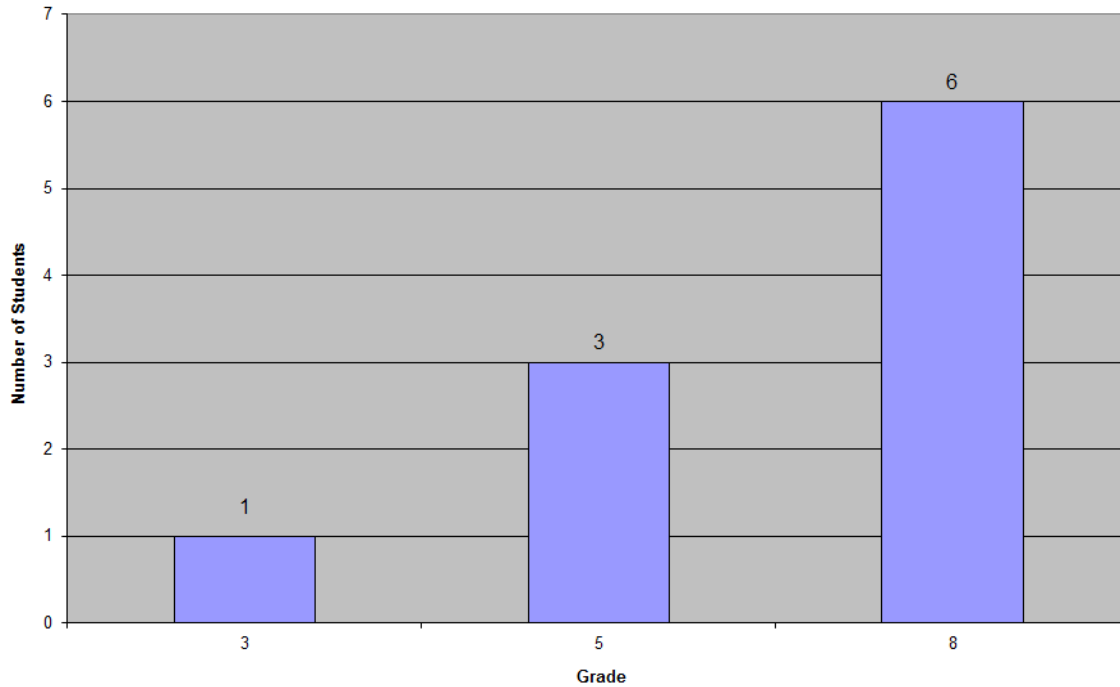

Grade	3	5	8
%	9.1%	27.3%	54.5%

2. Is the child who brought home this survey male or female?

Q2 - Is the child who brought home this survey male or female?

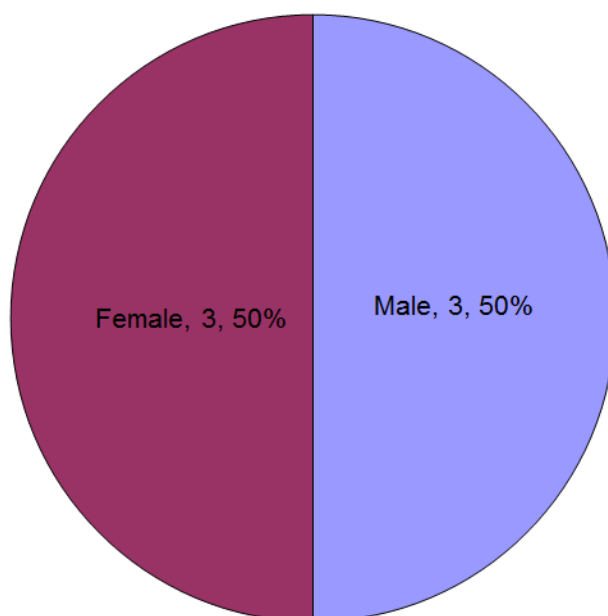

3. How many children do you have in Kindergarten through 8th grade?

Q3 - How many children do you have in Kindergarten through 8th grade?

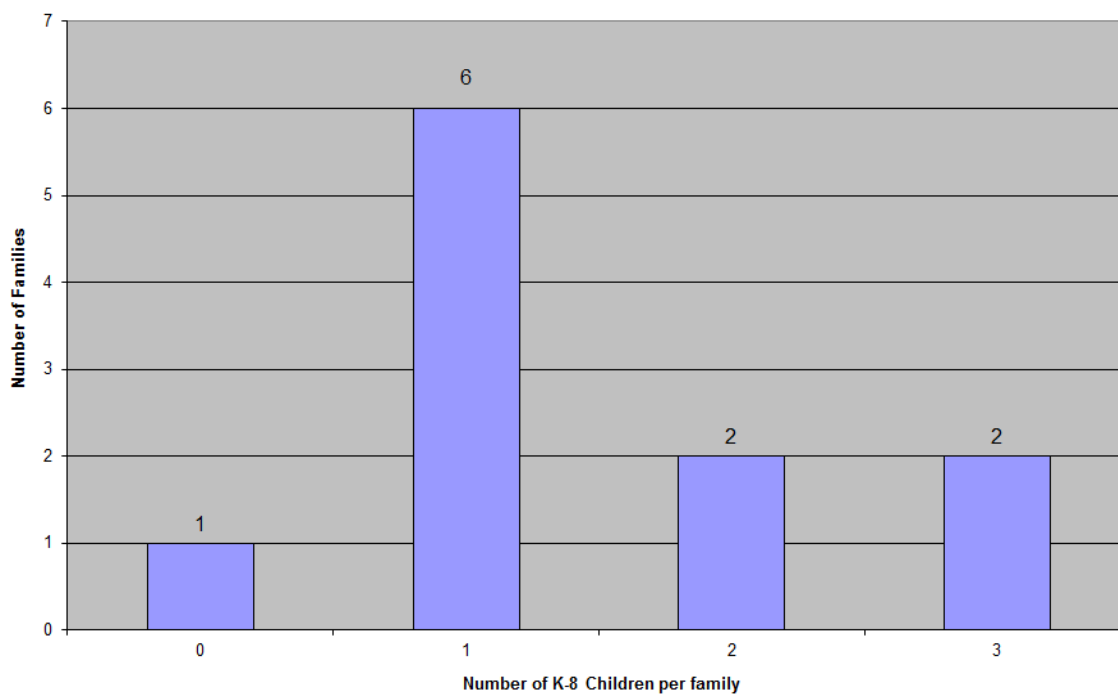

# of K-8 Children	0	1	2	3
%	9.1%	54.5%	18.2%	18.2%

4. What is the street intersection nearest your home?

North/South Street	East/West Street	City	School
Country Fair Dr	Springfield Ave	Champaign	Uni
Duncan Rd	Windsor Rd	Champaign	Uni
Duncan Rd	Windsor Rd	Champaign	Uni
Duncan Rd	Windsor Rd	Champaign	Uni
Fourth St	Vine St	Champaign	Canaan
Lynn St	Haines Blvd	Champaign	Uni
Prospect Ave	Kirby Ave	Champaign	Canaan
Prospect Ave	Kirby Ave	Champaign	Canaan
Staley Rd	Old Church St	Champaign	Uni
Orchard St	Florida Ave	Urbana	Uni
Philo Rd	Washington St	Urbana	Canaan

Q4 - What city do you live in?

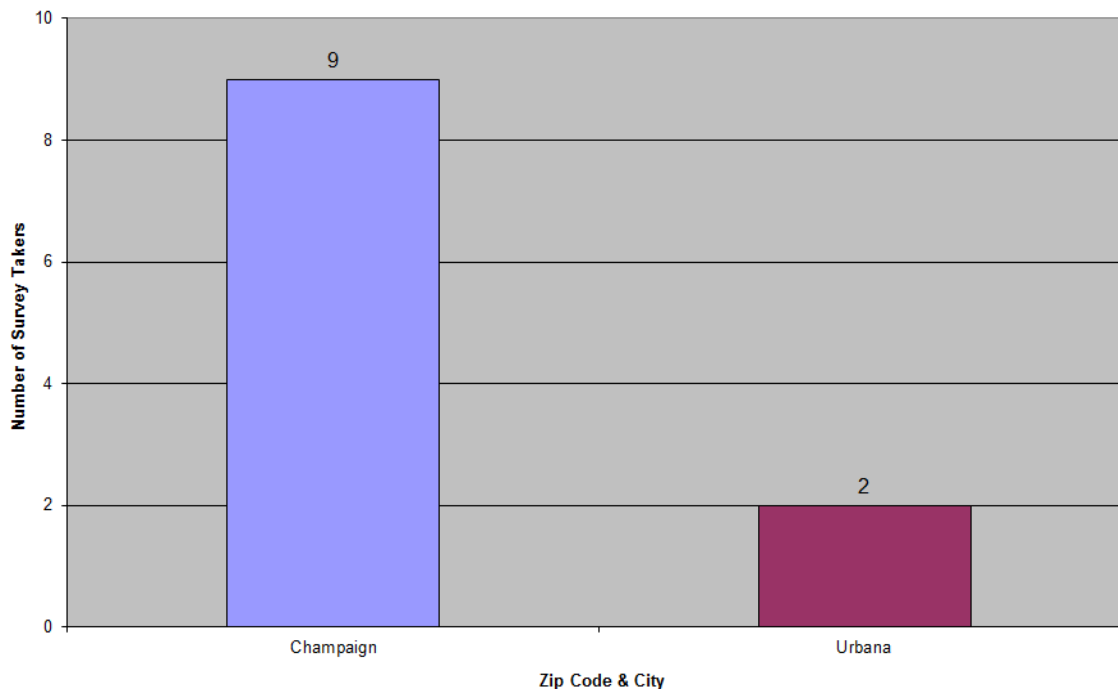

Zip Code	Champaign	Urbana
%	81.8%	18.2%

5. How far does your child live from school?

Q5 - How far does your child live from school?

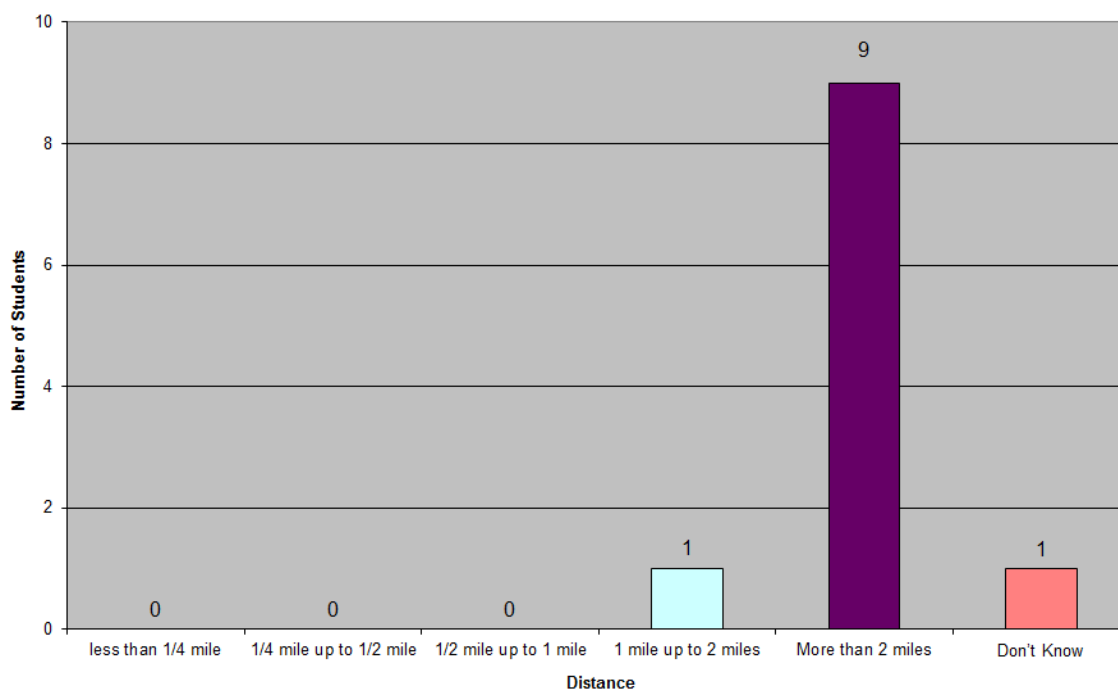

Distance from Home to School	Less than 1/4 mile	1/4 mile up to 1/2 mile	1/2 mile up to 1 mile	1 mile up to 2 miles	More than 2 miles	Don't know
%	0.0%	0.0%	0.0%	9.1%	81.8%	9.1%

6. On most days, how does your child arrive at school and leave for home after school?

Notes:

- Family vehicle is when child rides with only children from his/her family.
- Carpool is when child rides with children from other families.

Q6a - Arrives at school

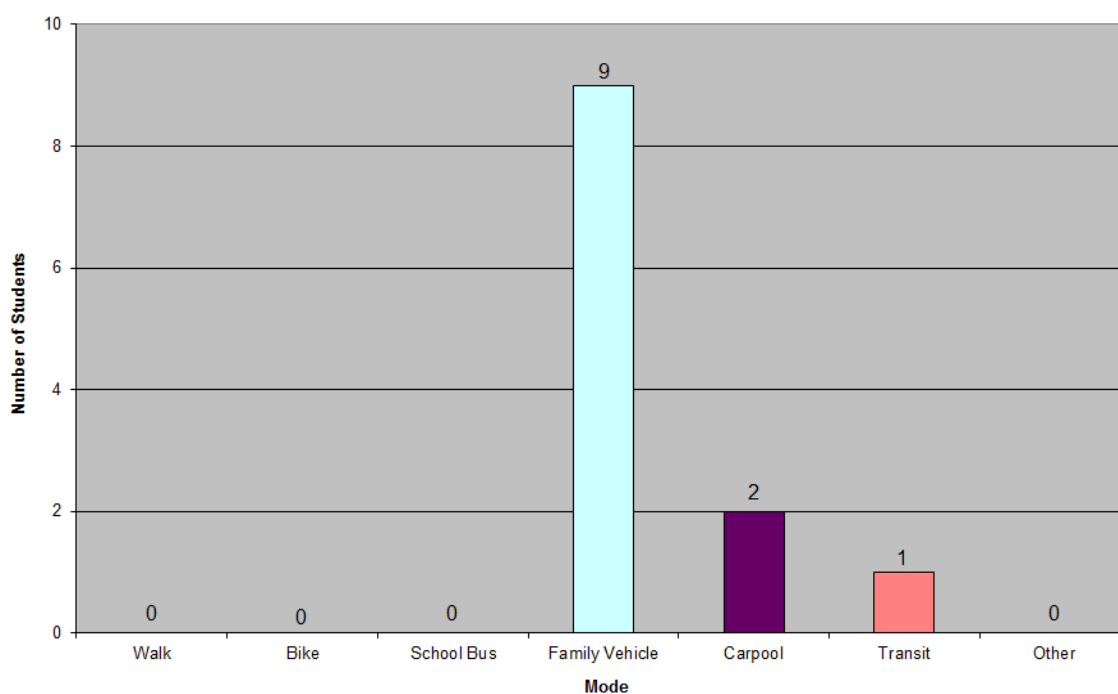

Mode to School	Walk	Bike	School Bus	Family Vehicle	Carpool	Transit	Other
%	0.0%	0.0%	0.0%	81.8%	18.2%	9.1%	0.0%

Champaign-Urbana Safe Routes to School Report – 2nd Edition
 Urbana Private Schools Parent Surveys

Q6b - Leave for home

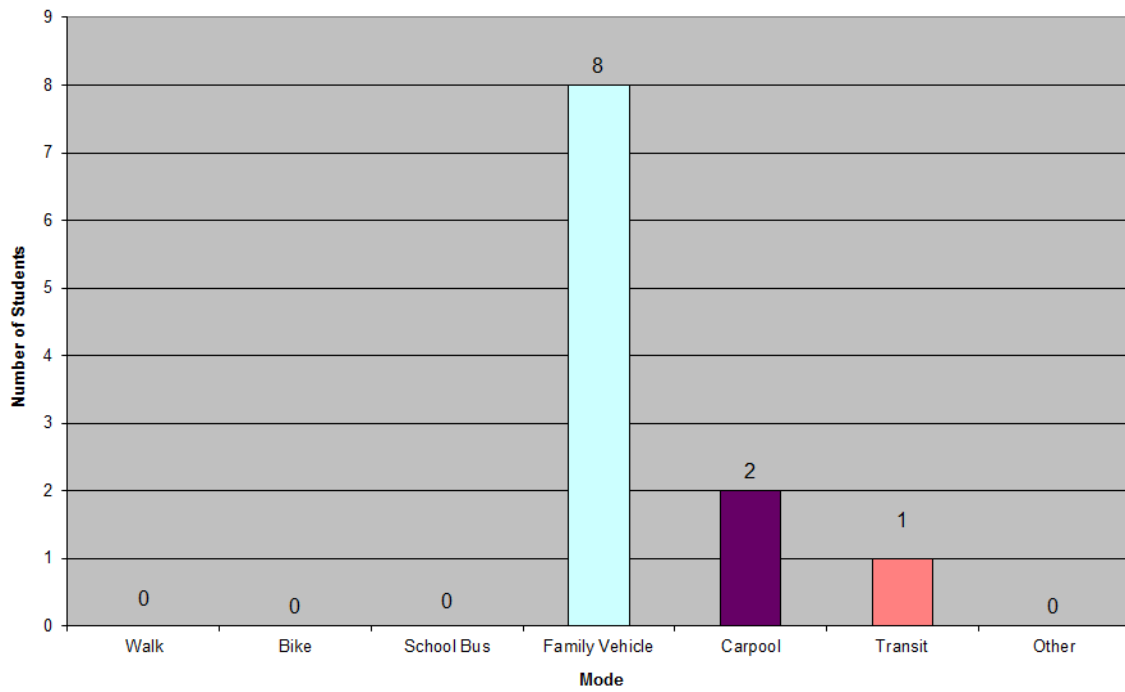

Mode from School	Walk	Bike	School Bus	Family Vehicle	Carpool	Transit	Other
%	0.0%	0.0%	0.0%	72.7%	18.2%	9.1%	0.0%

7. How long does it normally take your child to get to/from school?

Q7a - Travel Time to School

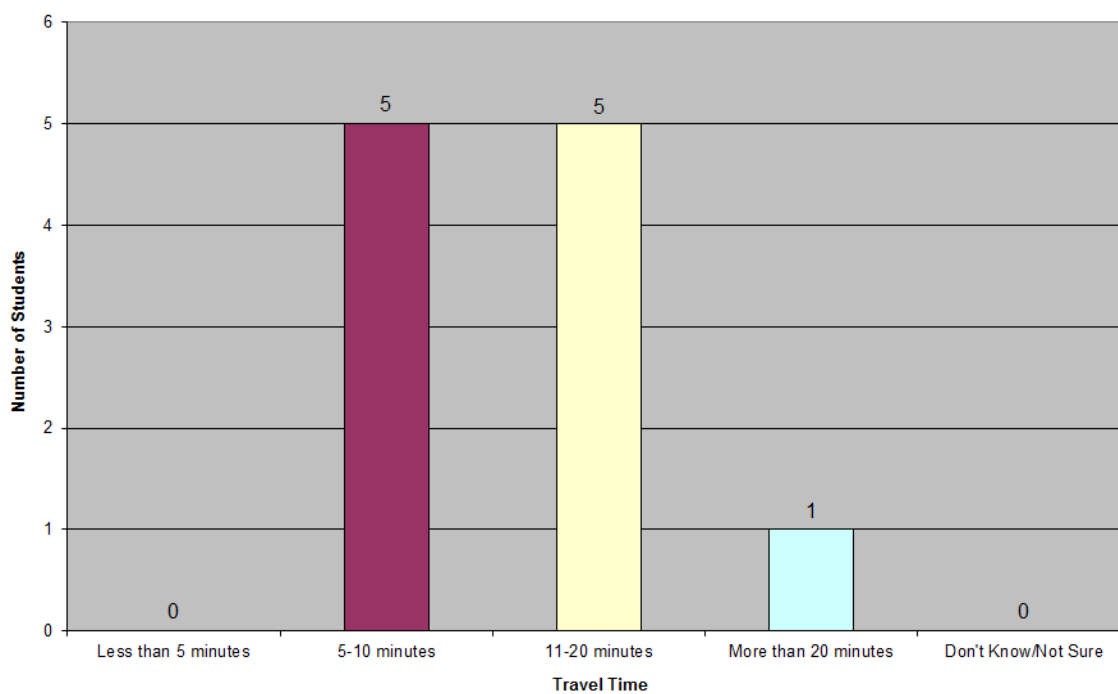

Travel Time to School	Less than 5 minutes	5-10 minutes	11-20 minutes	More than 20 minutes	Don't Know/Not Sure
%	0.0%	45.5%	45.5%	9.1%	0.0%

Champaign-Urbana Safe Routes to School Report – 2nd Edition
Urbana Private Schools Parent Surveys

Q7b - Travel Time from School

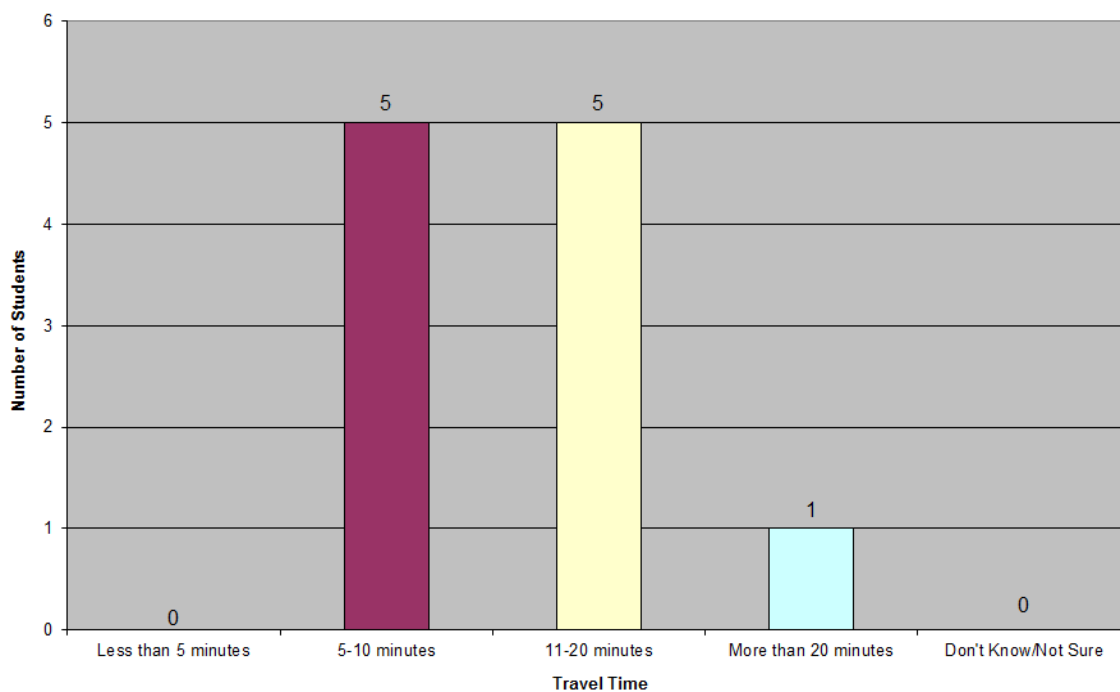

Travel Time from School	Less than 5 minutes	5-10 minutes	11-20 minutes	More than 20 minutes	Don't Know/Not Sure
%	0.0%	45.5%	45.5%	9.1%	0.0%

8. Has your child asked you for permission to walk or bike to/from school in the last year?

Q8 - Has your child asked you for permission to walk or bike to/from school in the last year?

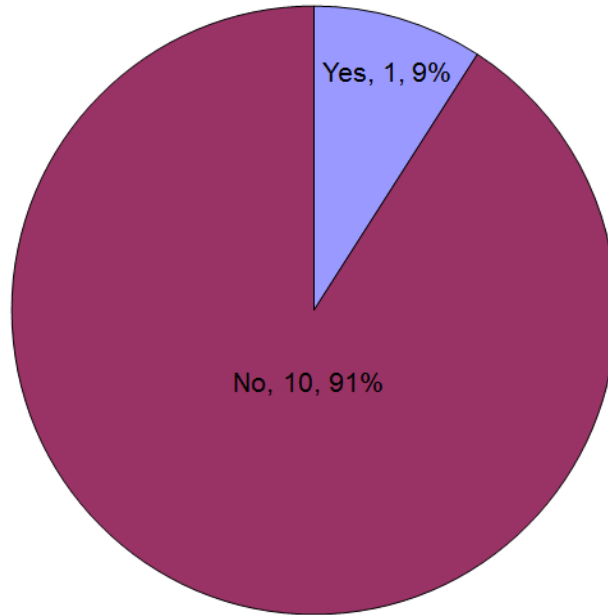

9. At what grade would you allow your child to walk or bike without an adult to/from school?

Q9 - At what grade would you allow your child to walk or bike without an adult to/from school?

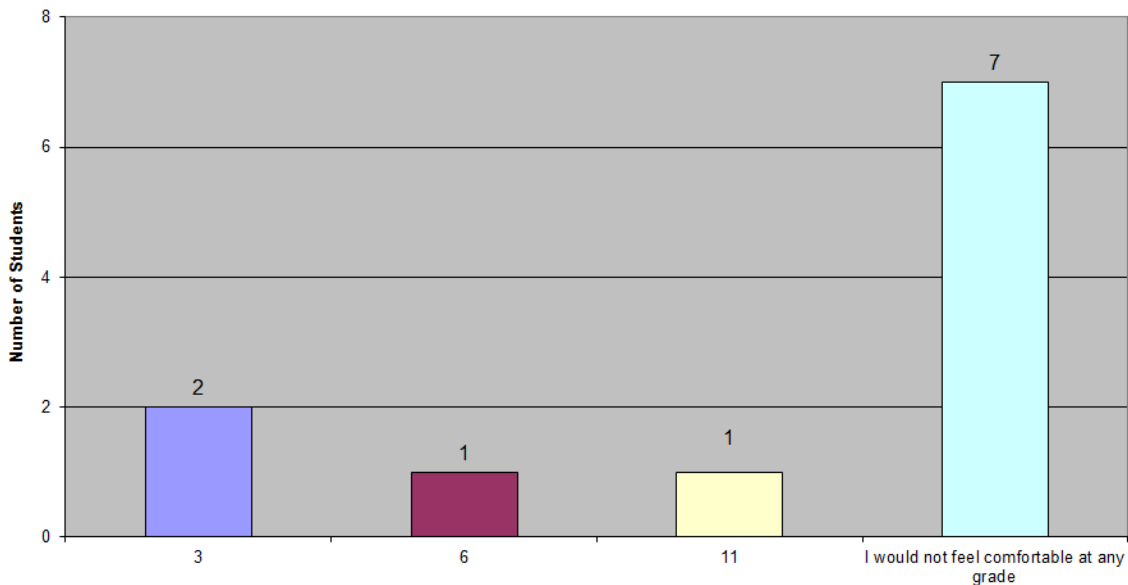

Response

Grade	3	6	11	I would not feel comfortable at any grade
%	18.2%	9.1%	9.1%	63.6%

10. Which of the following issues affected your decision to allow, or *not allow*, your child to walk or bike to/from school?

Q10 - Which of the following issues affected your decision to allow, or not allow, your child to walk or bike to/from school?

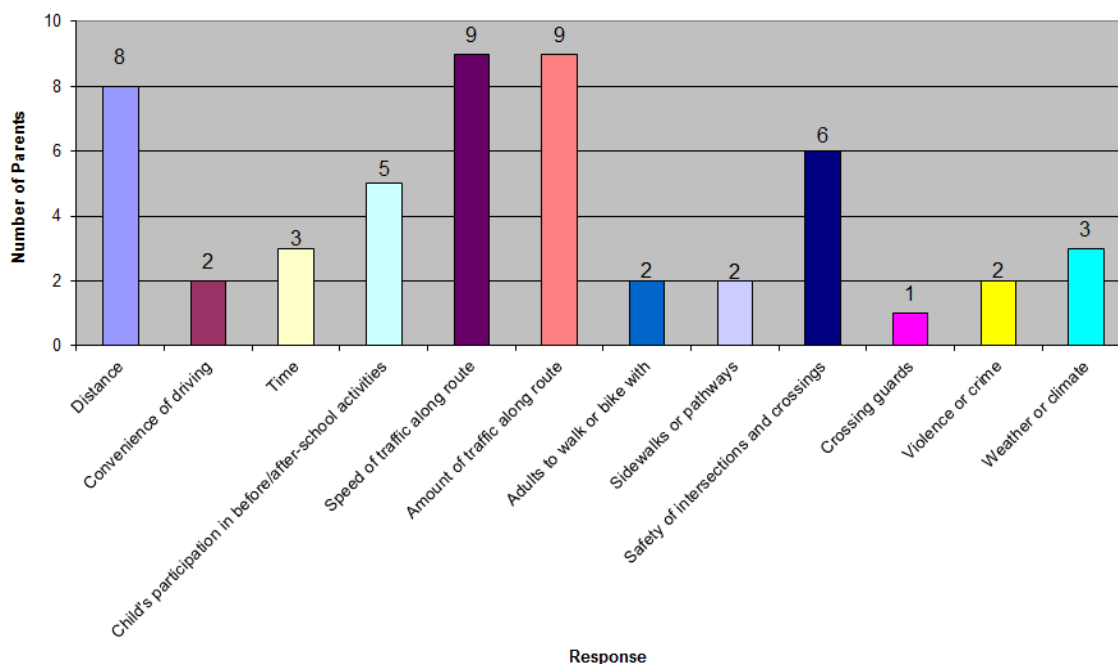

Response	%
Distance	72.7%
Convenience of driving	18.2%
Time	27.3%
Child's participation in before/after-school activities	45.5%
Speed of traffic along route	81.8%
Amount of traffic along route	81.8%
Adults to walk or bike with	18.2%
Sidewalks or pathways	18.2%
Safety of intersections and crossings	54.5%
Crossing guards	9.1%
Violence or crime	18.2%
Weather or climate	27.3%

11. Would you probably let your child walk or bike to/from school if this problem were changed or improved?

Q11 - Would you probably let your child walk or bike to/from school if this problem were changed or improved?

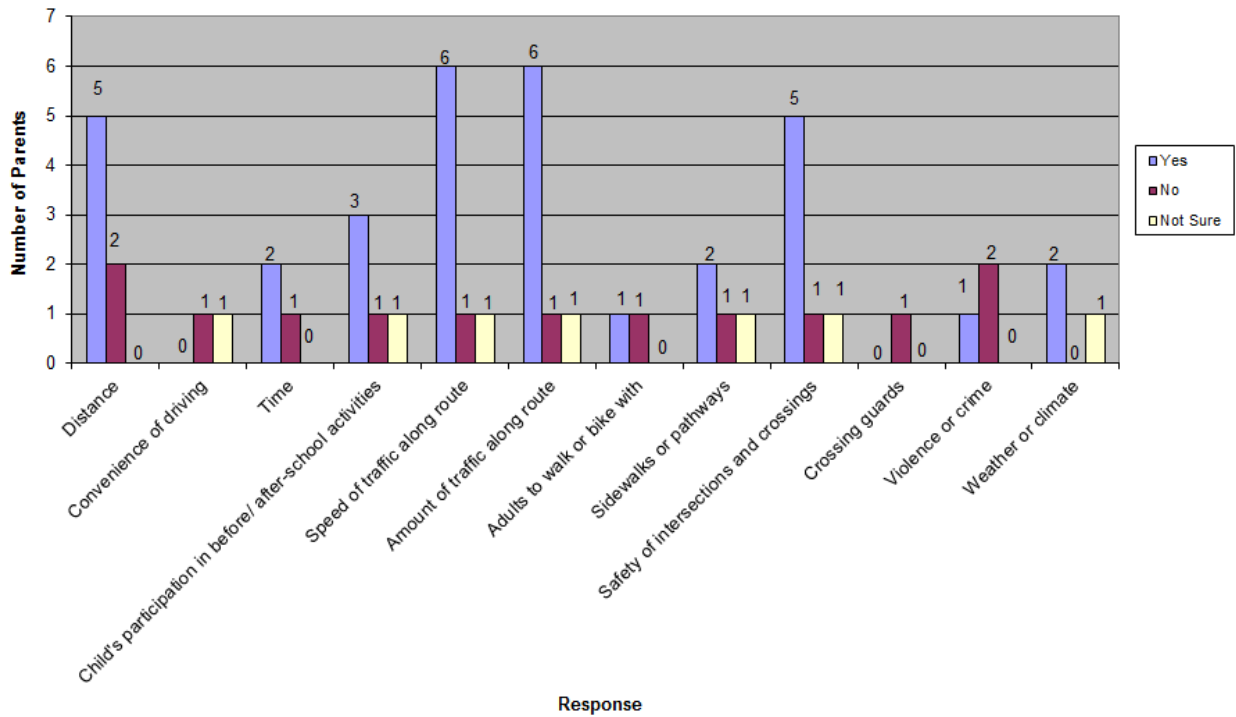

My child already walks or bikes to/from school	#	%
	1	9.1%

Response	Yes	No	Not Sure
Distance	45.5%	18.2%	0.0%
Convenience of driving	0.0%	9.1%	9.1%
Time	18.2%	9.1%	0.0%
Child's participation in before/after-school activities	27.3%	9.1%	9.1%
Speed of traffic along route	54.5%	9.1%	9.1%
Amount of traffic along route	54.5%	9.1%	9.1%
Adults to walk or bike with	9.1%	9.1%	0.0%
Sidewalks or pathways	18.2%	9.1%	9.1%
Safety of intersections and crossings	45.5%	9.1%	9.1%
Crossing guards	0.0%	9.1%	0.0%
Violence or crime	9.1%	18.2%	0.0%
Weather or climate	18.2%	0.0%	9.1%

12. In your opinion, how much does your child's school encourage or discourage walking and biking to/from school?

Q12 - In your opinion, how much does your child's school encourage or discourage walking or biking to/from school?

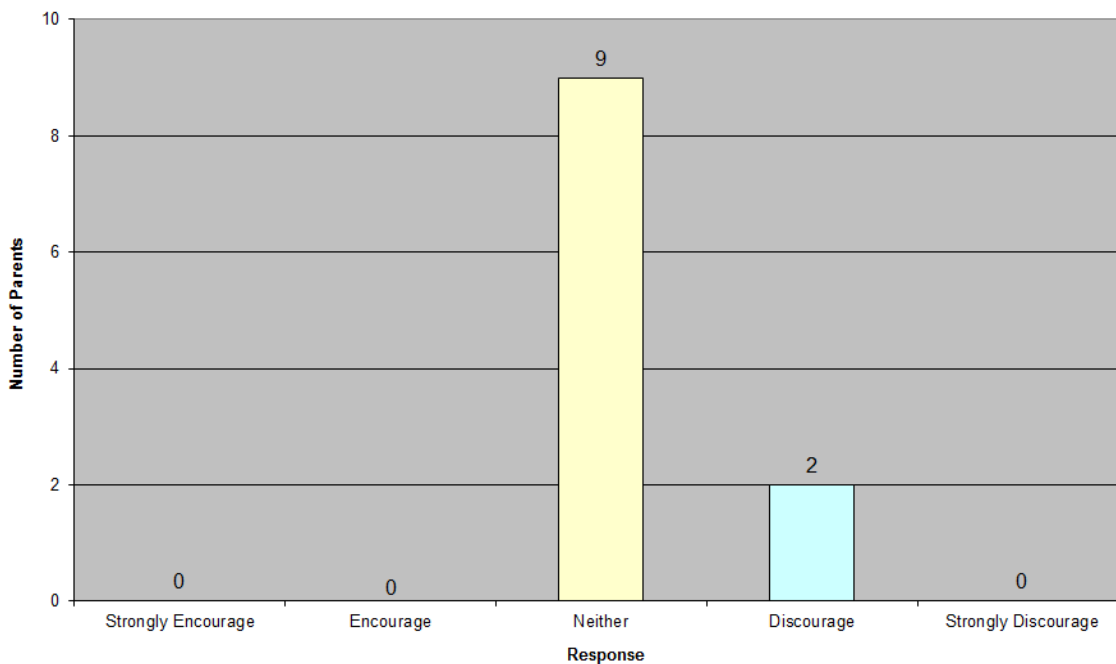

Level of Encouragement	Strongly Encourage	Encourage	Neither	Discourage	Strongly Discourage
%	0.0%	0.0%	81.8%	18.2%	0.0%

13. How much FUN is walking or biking to/from school for your child?

Q13 - How much FUN is walking or biking to/from school for your child?

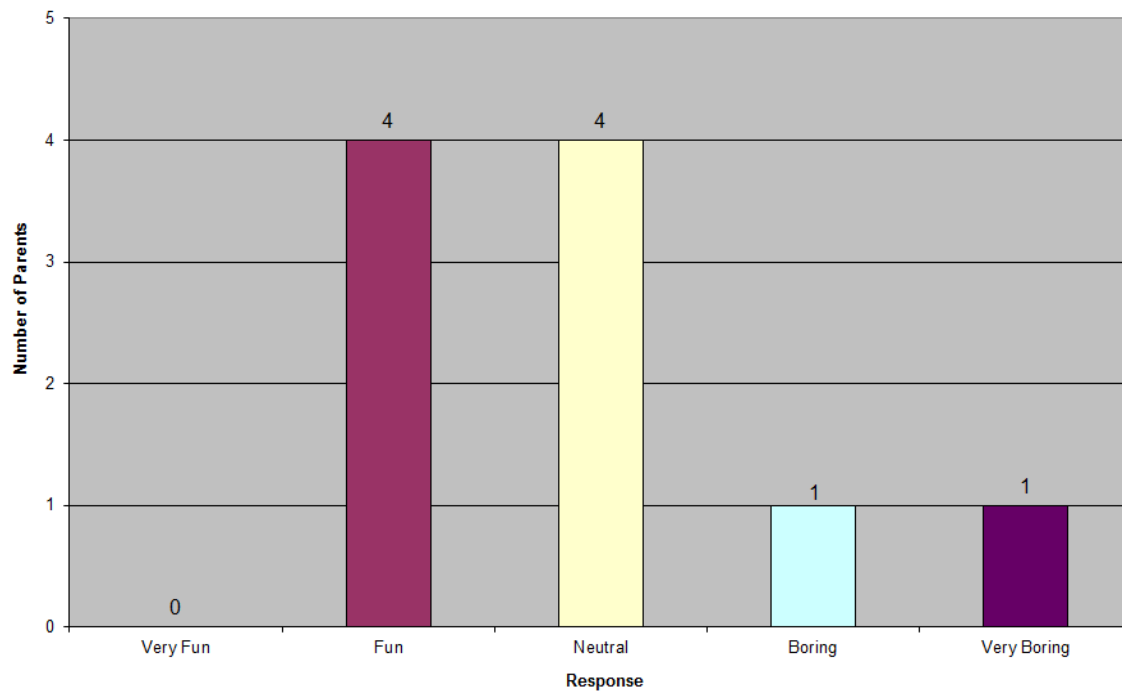

Level of Fun	Very Fun	Fun	Neutral	Boring	Very Boring
%	0.0%	36.4%	36.4%	9.1%	9.1%

14. How HEALTHY is walking or biking to/from school for your child?

Q14 - How HEALTHY is walking or biking to/from school for your child?

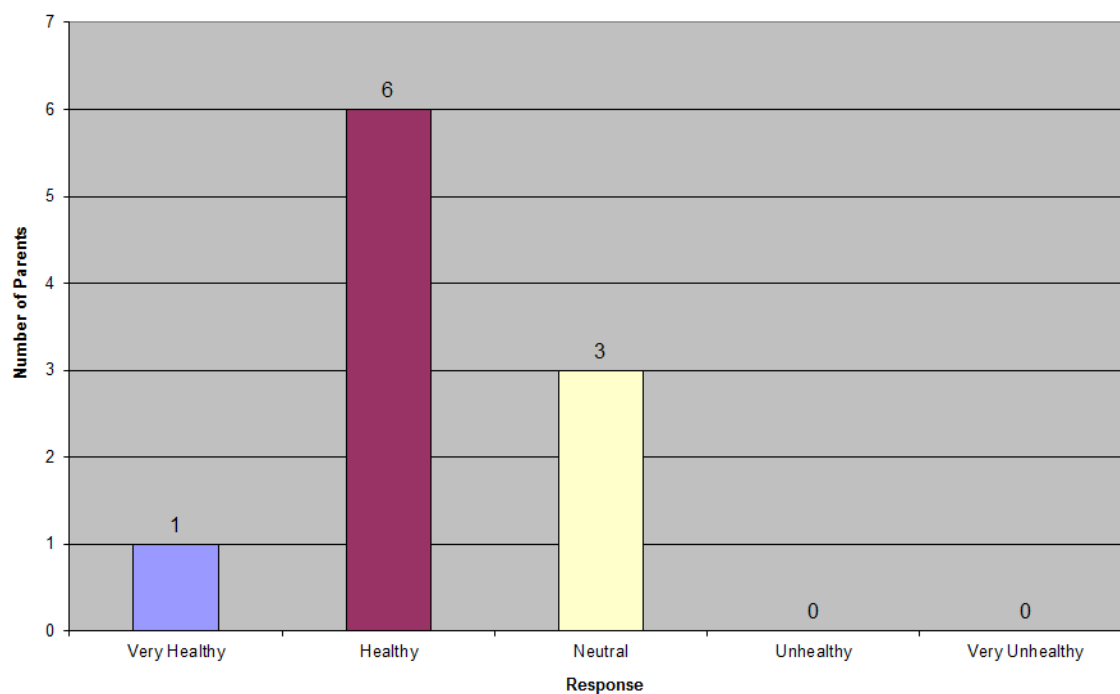

Perception of Healthiness	Very Healthy	Healthy	Neutral	Unhealthy	Very Unhealthy
%	9.1%	54.5%	27.3%	0.0%	0.0%

15. What is the highest grade or year of school you completed?

Q15 - What is the highest grade or year of school you completed?

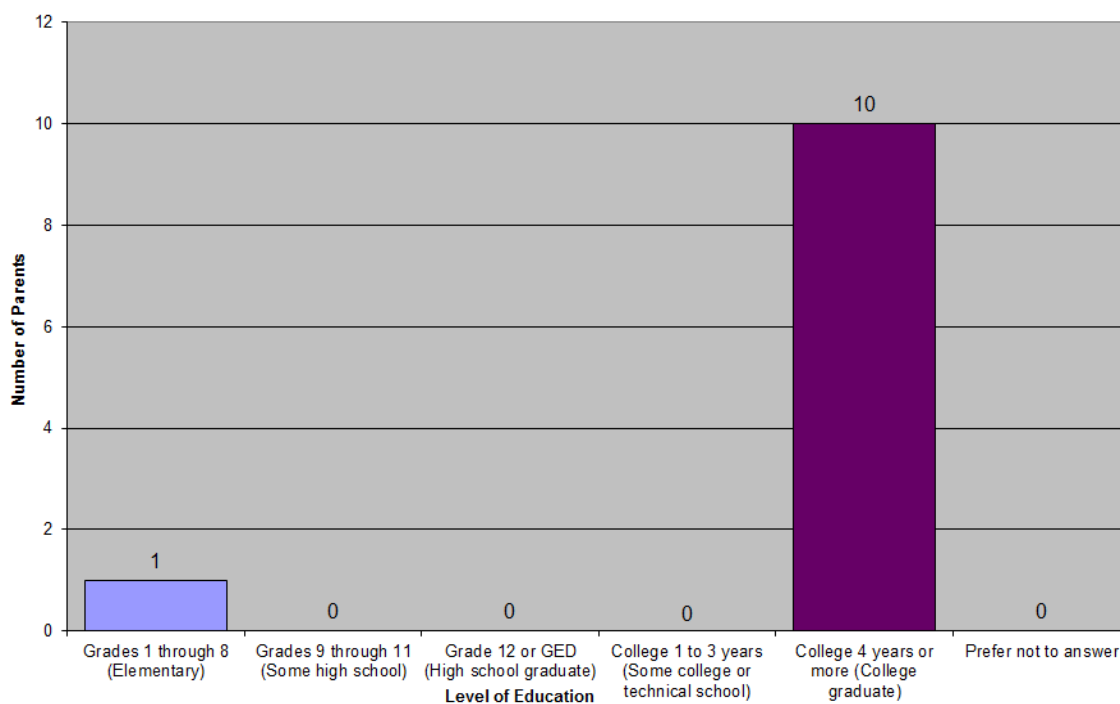

Level of Education	Grades 1-8 (Elementary)	Grades 9-11 (Some high school)	Grade 12 or GED (High school graduate)	College 1-3 years (Some college or technical school)	College 4 years or more (College graduate)	Prefer not to answer
%	9.1%	0.0%	0.0%	0.0%	90.9%	0.0%

16. Please provide any additional comments below:

School	Additional Comments
Canaan 2008	Traffic and parking is not safe at times near the school.

Champaign Unit #4 Schools Travel Tallies
2010

Student Arrival and Departure Tally Sheets

Teachers at nine Champaign elementary schools administered these tallies between Monday, September 13, 2010 and Friday, October 15, 2010.

Reported Weather Conditions

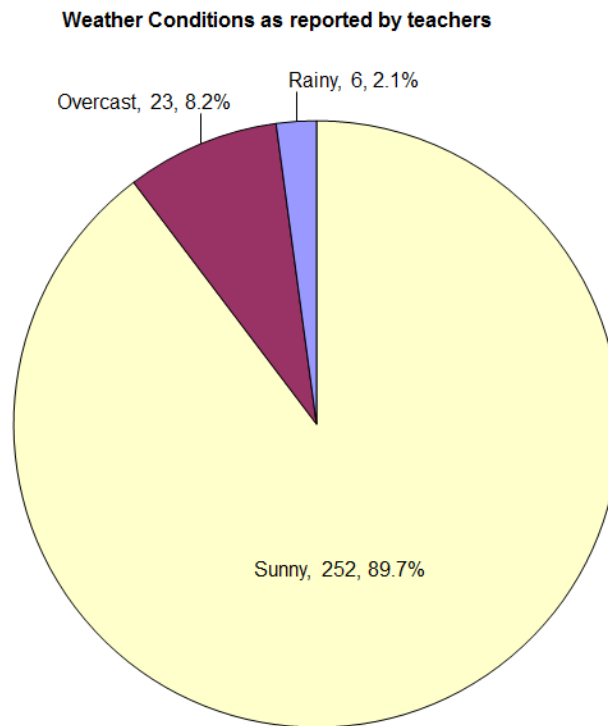

Champaign-Urbana Safe Routes to School Report – 2nd Edition
Champaign Unit #4 Schools Travel Tallies

Number of Students Surveyed & Reported Mode to/from School

Notes:

- The “Total # of Students Surveyed” column is the sum of the number of students present during each tally in each school. Students were surveyed a maximum of 6 times per week, at the beginning and end of each school day, Tuesday through Thursday. Not all teachers administered tallies 6 times per week.
- The “Total # of Times Surveyed” column is the total number of tallies taken per school.
- The “Average # of Students Surveyed” was rounded to the closest full number.
- Mode percentages were found by dividing the total number of responses for that mode by the total number of students surveyed.
- Numbers in **red** denote the highest percentage per mode.

School	Grades Surveyed	Total # of Students Surveyed	Total # of Times Surveyed	Average # of Students Surveyed	Walk	Bike	School Bus	Family Vehicle	Carpool	Transit	Taxi	Other
Barkstall	K, 2-5	1,292	58	22	6.9%	0.8%	49.5%	38.7%	1.6%	0.2%	0%	1.9%
Booker T. Washington	4	128	6	21	0%	1.6%	86.7%	11.7%	0%	0%	0%	0%
Bottenfield	K-3	570	26	22	6.0%	2.1%	31.1%	59.1%	1.1%	0.7%	0%	0%
Carrie Busey	K-5	1,155	56	21	6.8%	0%	46.0%	40.7%	2.8%	0.5%	0.1%	0.2%
Dr. Howard	1, 3	288	16	18	5.9%	0%	53.8%	32.6%	4.9%	0%	0%	0.3%
Robeson	K-5	1,532	68	23	8.7%	2.2%	32.4%	51.8%	2.6%	0%	0%	0.2%
South Side	K, 5	254	12	21	13.4%	5.5%	17.7%	61.0%	0%	0%	0%	2.4%
Stratton	K-5	881	60	15	6.8%	1.2%	43.9%	39.7%	2.7%	1.9%	0%	0.3%
Westview	1, 4	226	10	23	8.0%	3.1%	30.5%	56.2%	0.9%	0.9%	0%	0%
Unit #4 Total	K-5	6,326	312	20	7.3%	1.4%	41.3%	44.9%	2.2%	0.5%	0.1%	0.6%

School	Teacher Comments
Carrie Busey	One child (Thurs PM) usually rides bus home but mom pick[ed student] up.
	1 student went home on city bus with mom and came late the following day by cab.
Robeson	Wed -> Walk to school day!
Stratton	Wednesday was national walk/bike to school day.

Urbana District #116 Schools Travel Tallies
2008, 2010

Student Arrival and Departure Tally Sheets

In Spring 2008, teachers at one early childhood school, four elementary schools, and one middle school administered these tallies between Monday, May 19, 2008 and Friday, May 30, 2008.

In Fall 2008, teachers at two Urbana elementary schools administered these tallies between Monday, September 1, 2008 and Friday, October 10, 2008.

In 2010, teachers at four Urbana elementary schools administered these tallies between Monday, September 20, 2010 and Friday, October 15, 2010.

Reported Weather Conditions

Assumptions:	
Written Response	Response Entered
Cloudy	Overcast

Weather Conditions as reported by teachers

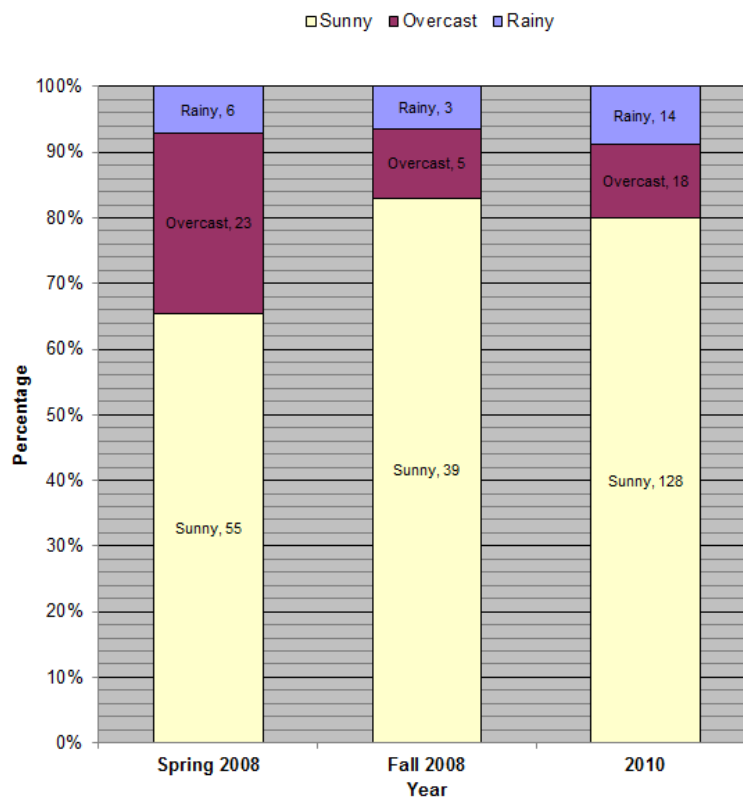

Weather	Spring 2008	Fall 2008	2010	Overall
Sunny	65.5%	83%	80%	76.3%
Overcast	27.4%	10.6%	11.3%	15.8%
Rainy	7.1%	6.4%	8.8%	7.9%

Champaign-Urbana Safe Routes to School Report 2nd Edition
Urbana District #116 Schools Travel Tallies

Number of Students Surveyed & Reported Mode to/from School

Notes:

- The "Total # of Students Surveyed" column is the sum of the number of students present during each tally in each school. Students were surveyed a maximum of 6 times per week, at the beginning and end of each school day, Tuesday through Thursday. Not all teachers administered tallies 6 times per week.
- The "Total # of Times Surveyed" column is the total number of tallies taken per school.
- The "Average # of Students Surveyed" was rounded to the closest full number.
- Mode percentages were found by dividing the total number of responses for that mode by the total number of students surveyed.
- Numbers in **red** denote the highest percentage per mode.

Spring 2008 Schools	Grades Surveyed	Total # of Students Surveyed	Total # of Times Surveyed	Average # of Students Surveyed	Walk	Bike	School Bus	Family Vehicle	Carpool	Transit	Other
King	3, 5	95	5	19	29.5%	2.1%	47.4%	17.9%	0%	1.1%	2.1%
Prairie	3, 5	253	12	21	39.1%	11.9%	5.9%	36.8%	4%	0%	2.4%
Thomas Paine	3, 5	336	18	19	28.6%	1.8%	48.2%	21.4%	0%	0%	0%
Urbana Middle School	7	388	22	18	14.9%	2.1%	10.3%	39.7%	2.8%	30.2%	0%
Washington Early Childhood	Pre-K	98	6	16	0%	0%	85.7%	14.3%	0%	0%	0%
Yankee Ridge	3, 5	471	22	21	27.6%	2.1%	29.7%	36.9%	3%	0%	0%
District #116 Total	Pre-K, 3, 5, 7	989	50	20	25.7%	8.7%	30.5%	37.6%	2.5%	0.3%	0.1%

Fall 2008 Schools	Grades Surveyed	Total # of Students Surveyed	Total # of Times Surveyed	Average # of Students Surveyed	Walk	Bike	School Bus	Family Vehicle	Carpool	Transit	Other
Leal	3, 5	543	28	19	26.9%	9.6%	27.6%	34.1%	0.6%	0%	0%
Wiley	3-5	521	26	20	20.7%	6.5%	29.2%	35.9%	4.2%	0.6%	0.2%
District #116 Total	3-5	1,064	54	20	23.9%	8.1%	28.4%	35.0%	2.3%	0.3%	0.1%

2010 Schools	Grades Surveyed	Total # of Students Surveyed	Total # of Times Surveyed	Average # of Students Surveyed	Walk	Bike	School Bus	Family Vehicle	Carpool	Transit	Day Care Van	Other
Leal	K-2, 4-5	892	40	22	30.2%	5.2%	26.8%	33.1%	0.9%	0.3%	0%	0.9%
Thomas Paine	K, 5	156	7	22	16%	1.3%	45.5%	34%	0%	0%	0%	0%
Wiley	K-5	1,351	58	23	26.5%	1.7%	26.4%	40.3%	2.1%	0.4%	0%	2%
Yankee Ridge	K-5	1,426	73	20	30.9%	3.9%	28.5%	31.9%	3.6%	0%	0.1%	0.1%
District #116 Total	K-5	3,825	178	21	28.6%	3.3%	28.1%	35.2%	2.3%	0.2%	0.1%	0.9%

Champaign-Urbana Safe Routes to School Report 2nd Edition
Urbana District #116 Schools Travel Tallies

2008-2010 Schools	Grades Surveyed	Total # of Students Surveyed	Total # of Times Surveyed	Average # of Students Surveyed	Walk	Bike	School Bus	Family Vehicle	Carpool	Transit	Day Care Van	Other
King	3, 5	95	5	19	29.5%	2.1%	47.4%	17.9%	0.0%	1.1%	0%	2.1%
Leal	K-5	1,435	68	21	28.9%	6.8%	27.1%	33.4%	0.8%	0.2%	0%	0.6%
Prairie	3, 5	253	12	21	39.1%	11.9%	5.9%	36.8%	4%	0%	0%	2.4%
Thomas Paine	K, 3, 5	492	25	20	24.6%	1.6%	47.4%	25.4%	0%	0%	0%	0%
Urbana Middle School	7	388	22	18	14.9%	2.1%	10.3%	39.7%	2.8%	30.2%	0%	0%
Washington Early Childhood	Pre-K	98	6	16	0%	0%	85.7%	14.3%	0%	0%	0%	0%
Wiley	K-5	1,872	84	22	24.9%	3%	27.2%	39%	2.7%	0.5%	0%	1.5%
Yankee Ridge	K-5	1,897	95	20	30.1%	3.4%	28.8%	33.2%	3.4%	0%	0.1%	0.1%
District #116 Total	Pre-K-5, 7	6,435	312	21	20.9%	3.3%	21.4%	26.7%	1.8%	0.2%	0%	0.6%

School	Teacher Comments
Leal 2008	One kid didn't know how he was getting home
Leal 2010	One student moved on Tuesday afternoon – left, bringing total to 31.
Washington 2008	I didn't ask my preschools but did mark how they got here because we get them off the bus or parents hand them to us directly.
Wiley 2010	Other, Tue PM - After School
Yankee Ridge 2010	1 student goes to after school and was picked up early on Tuesday

Urbana Private Schools Travel Tallies
2008

Student Arrival and Departure Tally Sheets

Teachers at two Urbana private schools administered these tallies between Monday, April 21, 2008 and Friday, May 9, 2008.

Reported Weather Conditions

Weather Conditions as reported by teachers

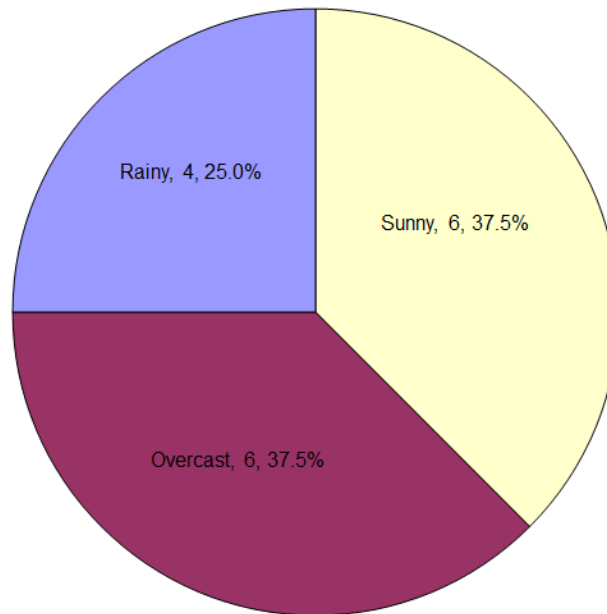

Number of Students Surveyed & Reported Mode to/from School

Notes:

- The “Total # of Students Surveyed” column is the sum of the number of students present during each tally in each school. Students were surveyed a maximum of 6 times per week, at the beginning and end of each school day, Tuesday through Thursday. Not all teachers administered tallies 6 times per week.
- The “Total # of Times Surveyed” column is the total number of tallies taken per school.
- The “Average # of Students Surveyed” was rounded to the closest full number.
- Mode percentages were found by dividing the total number of responses for that mode by the total number of students surveyed.
 - o Numbers were entered exactly as teachers wrote them.

School	Grades Surveyed	Total # of Students Surveyed	Total # of Times Surveyed	Average # of Students Surveyed	Walk	Bike	School Bus	Family Vehicle	Carpool	Transit	Other
Canaan Academy	3-5	201	12	17	0%	0%	0%	32.8%	7%	0%	0%
University High School (Uni)	8	121	4	30	1.7%	1.7%	0%	114%	50.4%	28.9%	0%

School	Teacher Comments
University	Misread the directions on Tuesday and overlooked the "leave school" part. Disregard Tuesday's data.

APPENDIX A:
2009 WALKABILITY CHECKLIST FORM

Take a walk and use this checklist to rate your neighborhood's walkability.

How walkable is your community?

Mark your walking path to school or bus stop (See back)

For the locations of problems, give the nearest intersection and/or mark a cross "X" on map on the back.

Rating Scale:



1. Did you have room to walk?

- ☐ Yes ☐ Some problems:
- ☐ Sidewalks or paths started and stopped
 - ☐ Sidewalks were broken or cracked
 - ☐ Sidewalks were blocked with poles, signs, shrubbery, dumpsters, etc.
 - ☐ No sidewalks, paths, or shoulders
 - ☐ Too much traffic
 - ☐ Something else _____
- Locations of problems: _____

Rating: (circle one) _____
1 2 3 4 5 6

4. Was it easy to follow safety rules?

Could you and your child...

- ☐ Yes ☐ No Cross at crosswalks or where you could see and be seen by drivers?
- ☐ Yes ☐ No Stop and look left, right and then left again before crossing streets?
- ☐ Yes ☐ No Walk on sidewalks or shoulders facing traffic where there were no sidewalks?
- ☐ Yes ☐ No Cross with the light?
- Locations of problems: _____

Rating: (circle one) _____
1 2 3 4 5 6

2. Was it easy to cross streets?

- ☐ Yes ☐ Some problems:
- ☐ Road was too wide
 - ☐ Traffic signals made us wait too long or did not give us enough time to cross
 - ☐ Needed striped crosswalks or traffic signals
 - ☐ Parked cars blocked our view of traffic
 - ☐ Trees or plants blocked our view of traffic
 - ☐ Needed curb ramps or ramps needed repair
 - ☐ Something else _____
- Locations of problems: _____

Rating: (circle one) _____
1 2 3 4 5 6

5. Was your walk pleasant?

- ☐ Yes ☐ Some unpleasant things:
- ☐ Needed more grass, flowers, or trees
 - ☐ Scary dogs
 - ☐ Scary people
 - ☐ Not well lighted
 - ☐ Dirty, lots of litter or trash
 - ☐ Dirty air due to automobile exhaust
 - ☐ Something else _____
- Locations of problems: _____

Rating: (circle one) _____
1 2 3 4 5 6

3. Did drivers behave well?

- ☐ Yes ☐ Some problems: Drivers...
- ☐ Backed out of driveways without looking
 - ☐ Did not yield to people crossing the street
 - ☐ Turned into people crossing the street
 - ☐ Drove too fast
 - ☐ Sped up to make it through traffic lights or drove through traffic lights?
 - ☐ Something else _____
- Locations of problems: _____

Rating: (circle one) _____
1 2 3 4 5 6

How does your neighborhood stack up?

Add up your ratings and decide.

1. _____	26-30	Celebrate! You have a great neighborhood for walking.
2. _____	21-25	Celebrate a little. Your neighborhood is pretty good.
3. _____	16-20	Okay, but it needs work.
4. _____	11-15	It needs lots of work. You deserve better than that.
5. _____	5-10	It's a disaster for walking!
Total _____		

Now that you've identified the problems,
please turn in this form at your school.

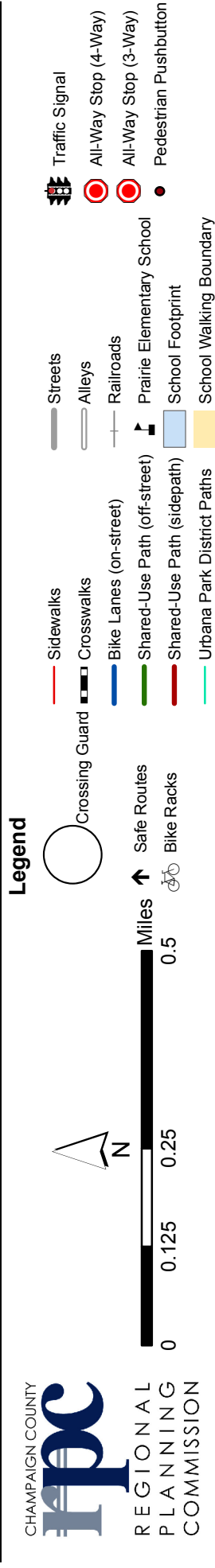

APPENDIX B:
2010 WALKABILITY CHECKLIST FORM

Take a walk and use this checklist to rate your neighborhood's walkability.

How walkable is your community?

Mark your walking path to school or bus stop (See back)

For the locations of problems, give the nearest intersection and/or mark a cross "X" on map on the back.

Rating Scale:



1. Did you have room to walk?

- ☐ Yes ☐ Some problems:
- ☐ Sidewalks or paths started and stopped
 - ☐ Sidewalks were broken or cracked
 - ☐ Sidewalks were blocked with poles, signs, shrubbery, dumpsters, etc.
 - ☐ No sidewalks, paths, or shoulders
 - ☐ Too much traffic
 - ☐ Something else _____
- Locations of problems: _____

Rating: (circle one) _____
1 2 3 4 5 6

4. Was it easy to follow safety rules?

Could you and your child...

- ☐ Yes ☐ No Cross at crosswalks or where you could see and be seen by drivers?
- ☐ Yes ☐ No Stop and look left, right and then left again before crossing streets?
- ☐ Yes ☐ No Walk on sidewalks or shoulders facing traffic where there were no sidewalks?
- ☐ Yes ☐ No Cross with the light?
- Locations of problems: _____

Rating: (circle one) _____
1 2 3 4 5 6

2. Was it easy to cross streets?

- ☐ Yes ☐ Some problems:
- ☐ Road was too wide
 - ☐ Traffic signals made us wait too long or did not give us enough time to cross
 - ☐ Needed striped crosswalks or traffic signals
 - ☐ Parked cars blocked our view of traffic
 - ☐ Trees or plants blocked our view of traffic
 - ☐ Needed curb ramps or ramps needed repair
 - ☐ Something else _____
- Locations of problems: _____

Rating: (circle one) _____
1 2 3 4 5 6

5. Was your walk pleasant?

- ☐ Yes ☐ Some unpleasant things:
- ☐ Needed more grass, flowers, or trees
 - ☐ Scary dogs
 - ☐ Scary people
 - ☐ Not well lighted
 - ☐ Dirty, lots of litter or trash
 - ☐ Dirty air due to automobile exhaust
 - ☐ Something else _____
- Locations of problems: _____

Rating: (circle one) _____
1 2 3 4 5 6

3. Did drivers behave well?

- ☐ Yes ☐ Some problems: Drivers...
- ☐ Backed out of driveways without looking
 - ☐ Did not yield to people crossing the street
 - ☐ Turned into people crossing the street
 - ☐ Drove too fast
 - ☐ Sped up to make it through traffic lights or drove through traffic lights?
 - ☐ Something else _____
- Locations of problems: _____

Rating: (circle one) _____
1 2 3 4 5 6

How does your neighborhood stack up?

Add up your ratings and decide.

1. _____	26-30	Celebrate! You have a great neighborhood for walking.
2. _____	21-25	Celebrate a little. Your neighborhood is pretty good.
3. _____	16-20	Okay, but it needs work.
4. _____	11-15	It needs lots of work. You deserve better than that.
5. _____	5-10	It's a disaster for walking!
Total _____		

Now that you've identified the problems,
please turn in this form at your school.

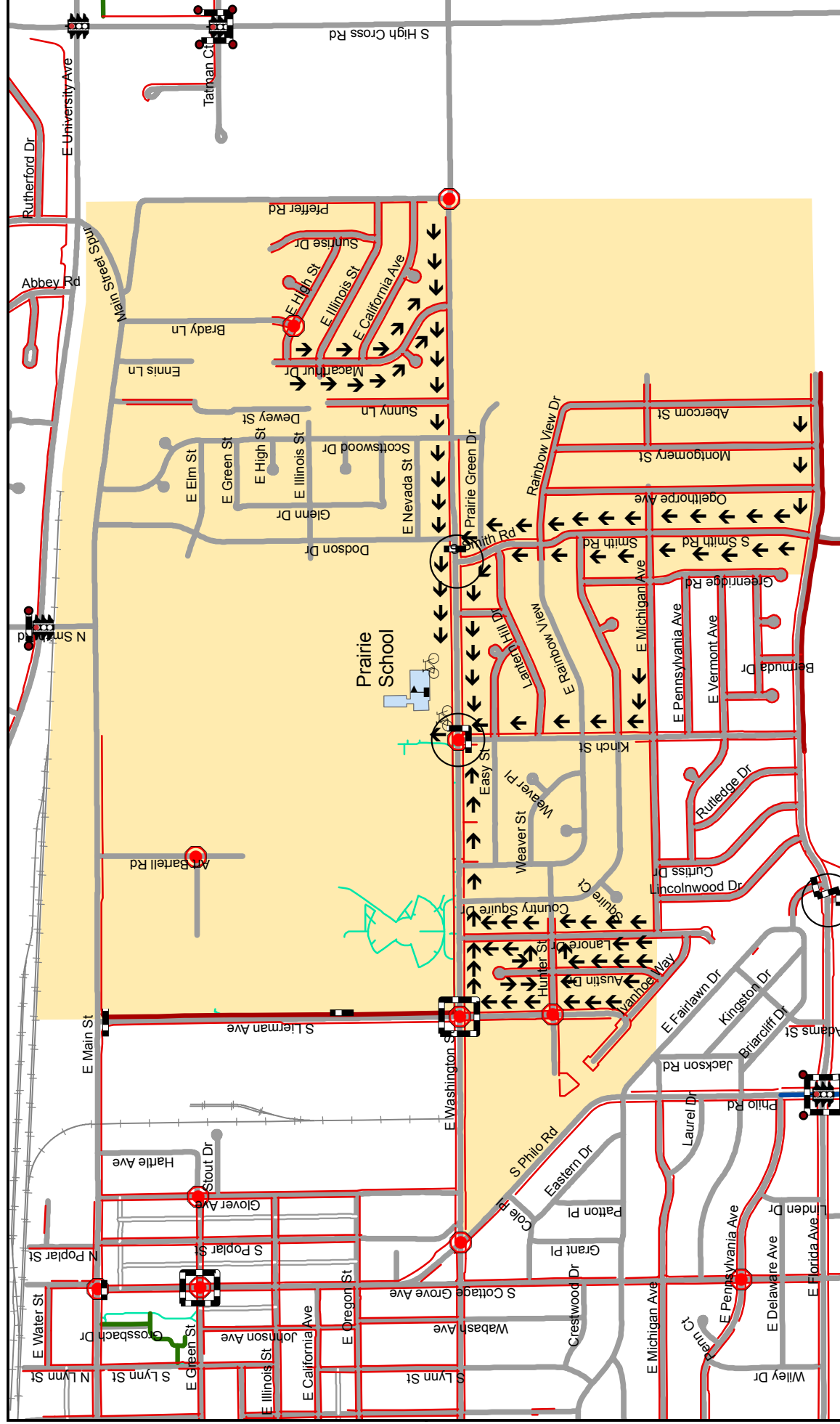

Legend

- Streets
- Alleys
- Railroads
- Bike Lanes (on-street)
- Shared-Use Path (off-street)
- Shared-Use Path (sidewalk)
- Urbana Park District Paths
- Crossing Guard
- Sidewalks
- Crosswalks
- Traffic Signal
- All-Way Stop (4-Way)
- All-Way Stop (3-Way)
- Pedestrian Pushbutton
- Prairie Elementary School
- School Footprint
- School Walking Boundary

CHAMPAIGN COUNTY
RPC
REGIONAL
PLANNING
COMMISSION

0 0.125 0.25 0.5 Miles

Safe Routes
Bike Racks

North Arrow

APPENDIX C:
2008 PARENT SURVEY FORM

SURVEY ABOUT WALKING AND BIKING TO SCHOOL

- FOR PARENTS -

Dear Parent or Caregiver,

Your child's school wants to learn your thoughts about children walking and biking to school. This survey will take about 5 - 10 minutes to complete. We ask that each family complete only one survey per school your children attend. If more than one child from a school brings a survey home, please fill out the survey for the child with the next birthday from today's date.

After you have completed this survey, send it back to the school with your child or give it to the teacher. Your responses will be kept confidential and neither your name nor your child's name will be associated with any results. **Thank you for participating in this survey!**

School Name:

Completing this form: Please write with CAPITAL letters. Mark boxes with "X" instead of "✓".

1. What is the grade of the child who brought home this survey? (K – 8) grade
2. Is the child who brought home this survey male or female? ☐ MALE ☐ FEMALE
3. How many children do you have in Kindergarten through 8th grade? children
4. What is the street intersection nearest your home? (provide the names of two intersecting streets)

<div style="border-bottom: 1px solid black; margin-bottom: 2px;"></div>	AND	<div style="border-bottom: 1px solid black; margin-bottom: 2px;"></div>
---	-----	---

5. How far does your child live from school? (choose one and mark box with X)

- | | | |
|---|---|---|
| <input type="checkbox"/> a. less than 1/4 mile | <input type="checkbox"/> c. 1/2 mile up to 1 mile | <input type="checkbox"/> e. More than 2 miles |
| <input type="checkbox"/> b. 1/4 mile up to 1/2 mile | <input type="checkbox"/> d. 1 mile up to 2 miles | <input type="checkbox"/> f. Don't know |

6. On most days, how does your child arrive at school and leave for home after school? (select one choice per column, mark box with X)

Arrive at school	Leave for home
<input type="checkbox"/> a. Walk	<input type="checkbox"/> a. Walk
<input type="checkbox"/> b. Bike	<input type="checkbox"/> b. Bike
<input type="checkbox"/> c. School Bus	<input type="checkbox"/> c. School Bus
<input type="checkbox"/> d. Family vehicle (only with children from your family)	<input type="checkbox"/> d. Family vehicle (only with children from your family)
<input type="checkbox"/> e. Carpool (riding with children from other families)	<input type="checkbox"/> e. Carpool (riding with children from other families)
<input type="checkbox"/> f. Transit (city bus, subway, etc.)	<input type="checkbox"/> f. Transit (city bus, subway, etc.)
<input type="checkbox"/> h. Other (skateboard, scooter, inline skates, etc.)	<input type="checkbox"/> h. Other (skateboard, scooter, inline skates, etc.)

7. How long does it normally take your child to get to/from school? (fill-in circle for one choice per column)

Travel time to school	Travel time from school
<input type="checkbox"/> a. Less than 5 minutes	<input type="checkbox"/> a. Less than 5 minutes
<input type="checkbox"/> b. 5 - 10 minutes	<input type="checkbox"/> b. 5 - 10 minutes
<input type="checkbox"/> c. 11 - 20 minutes	<input type="checkbox"/> c. 11 - 20 minutes
<input type="checkbox"/> d. More than 20 minutes	<input type="checkbox"/> d. More than 20 minutes
<input type="checkbox"/> e. Don't know / Not sure	<input type="checkbox"/> e. Don't know / Not sure

8. Has your child asked you for permission to walk or bike to/from school in the last year? (select one)

☐ YES ☐ NO

9. At what grade would you allow your child to walk or bike without an adult to/from school?

(select a grade between K – 8) grade (or ☐ I would not feel comfortable at any grade)

10. Which of the following issues affected your decision to allow, or not allow, your child to walk or bike to/from school?

(select all that apply, mark with X in box)

- ☐ Distance
- ☐ Convenience of driving
- ☐ Time
- ☐ Child's before or after-school activities
- ☐ Speed of traffic along route
- ☐ Amount of traffic along route
- ☐ Adults to walk or bike with
- ☐ Sidewalks or pathways
- ☐ Safety of intersections and crossings
- ☐ Crossing guards
- ☐ Violence or crime
- ☐ Weather or climate

11. Would you probably let your child walk or bike to/from school if this problem were changed or improved? (select one choice per line)

(☐ My child already walks or bikes to/from school)

- | | | |
|------------------------------|-----------------------------|-----------------------------------|
| <input type="checkbox"/> YES | <input type="checkbox"/> NO | <input type="checkbox"/> Not Sure |
| <input type="checkbox"/> YES | <input type="checkbox"/> NO | <input type="checkbox"/> Not Sure |
| <input type="checkbox"/> YES | <input type="checkbox"/> NO | <input type="checkbox"/> Not Sure |
| <input type="checkbox"/> YES | <input type="checkbox"/> NO | <input type="checkbox"/> Not Sure |
| <input type="checkbox"/> YES | <input type="checkbox"/> NO | <input type="checkbox"/> Not Sure |
| <input type="checkbox"/> YES | <input type="checkbox"/> NO | <input type="checkbox"/> Not Sure |
| <input type="checkbox"/> YES | <input type="checkbox"/> NO | <input type="checkbox"/> Not Sure |
| <input type="checkbox"/> YES | <input type="checkbox"/> NO | <input type="checkbox"/> Not Sure |
| <input type="checkbox"/> YES | <input type="checkbox"/> NO | <input type="checkbox"/> Not Sure |
| <input type="checkbox"/> YES | <input type="checkbox"/> NO | <input type="checkbox"/> Not Sure |
| <input type="checkbox"/> YES | <input type="checkbox"/> NO | <input type="checkbox"/> Not Sure |

12. In your opinion, how much does your child's school encourage or discourage walking and biking to/from school? (select one, mark with X in box)

Strongly Encourage ☐ Encourage ☐ Neither ☐ Discourage ☐ Strongly Discourage ☐

13. How much FUN is walking or biking to/from school for your child? (select one)

Very Fun ☐ Fun ☐ Neutral ☐ Boring ☐ Very Boring ☐

14. How HEALTHY is walking or biking to/from school for your child? (select one)

Very Healthy ☐ Healthy ☐ Neutral ☐ Unhealthy ☐ Very Unhealthy ☐

15. What is the highest grade or year of school you completed? (select one, mark with X in box)

- | | |
|---|--|
| <input type="checkbox"/> Grades 1 through 8 (Elementary) | <input type="checkbox"/> College 1 to 3 years (Some college or technical school) |
| <input type="checkbox"/> Grades 9 through 11 (Some high school) | <input type="checkbox"/> College 4 years or more (College graduate) |
| <input type="checkbox"/> Grade 12 or GED (High school graduate) | <input type="checkbox"/> Prefer not to answer |

16. Please provide any additional comments below:

Thank you for participating in this survey!

APPENDIX D:
2009 PARENT SURVEY FORM

Parent Survey About Walking and Biking to School

Dear Parent or Caregiver,

Your child's school wants to learn your thoughts about children walking and biking to school. This survey will take about 5 - 10 minutes to complete. We ask that each family complete only one survey per school your children attend. If more than one child from a school brings a survey home, please fill out the survey for the child with the next birthday from today's date.

After you have completed this survey, send it back to the school with your child or give it to the teacher. Your responses will be kept confidential and neither your name nor your child's name will be associated with any results.

Thank you for participating in this survey!

+ CAPITAL LETTERS ONLY - BLUE OR BLACK INK ONLY

School Name:

1. What is the grade of the child who brought home this survey? Grade (PK,K,1,2,3...)

2. Is the child who brought home this survey male or female? ☐ Male ☐ Female

- 3. How many children do you have in Kindergarten through 8th grade?**

- 4. What is the street intersection nearest your home?** (Provide the names of two intersecting streets)

_____ and _____

Place a clear 'X' inside box. If you make a mistake, fill the entire box, and then mark the correct box.

- 5. How far does your child live from school?**

- ☐ Less than ¼ mile ☐ ½ mile up to 1 mile ☐ More than 2 miles
- ☐ ¼ mile up to ½ mile ☐ 1 mile up to 2 miles ☐ Don't know

Place a clear 'X' inside box. If you make a mistake, fill the entire box, and then mark the correct box.

- 6. On most days, how does your child arrive and leave for school?** (Select one choice per column, mark box with X)

Arrive at school

- ☐ Walk
- ☐ Bike
- ☐ School Bus
- ☐ Family vehicle (only children in your family)
- ☐ Carpool (Children from other families)
- ☐ Transit (city bus, subway, etc.)
- ☐ Other (skateboard, scooter, inline skates, etc.)

Leave from school

- ☐ Walk
- ☐ Bike
- ☐ School Bus
- ☐ Family vehicle (only children in your family)
- ☐ Carpool (Children from other families)
- ☐ Transit (city bus, subway, etc.)
- ☐ Other (skateboard, scooter, inline skates, etc.)

+ Place a clear 'X' inside box. If you make a mistake, fill the entire box, and then mark the correct box

- 7. How long does it normally take your child to get to/from school? (Select one choice per column, mark box with X)**

Travel time to school

- ☐ Less than 5 minutes
- ☐ 5 – 10 minutes
- ☐ 11 – 20 minutes
- ☐ More than 20 minutes
- ☐ Don't know / Not sure

Travel time from school

- ☐ Less than 5 minutes
- ☐ 5 – 10 minutes
- ☐ 11 – 20 minutes
- ☐ More than 20 minutes
- ☐ Don't know / Not sure

+

+

8. Has your child asked you for permission to walk or bike to/from school in the last year? ☐ Yes ☐ No

9. At what grade would you allow your child to walk or bike to/from school without an adult?

(Select a grade between PK,K,1,2,3...) grade (or) ☐ I would not feel comfortable at any grade

+ Place a clear 'X' inside box. If you make a mistake, fill the entire box, and then mark the correct box. +

10. What of the following issues affected your decision to allow, or not allow, your child to walk or bike to/from school? (Select ALL that apply)

11. Would you probably let your child walk or bike to/from school if this problem were changed or improved? (Select one choice per line, mark box with X)

- | | | | |
|---|------------------------------|-----------------------------|-----------------------------------|
| <input type="checkbox"/> Distance..... | <input type="checkbox"/> Yes | <input type="checkbox"/> No | <input type="checkbox"/> Not Sure |
| <input type="checkbox"/> Convenience of driving..... | <input type="checkbox"/> Yes | <input type="checkbox"/> No | <input type="checkbox"/> Not Sure |
| <input type="checkbox"/> Time..... | <input type="checkbox"/> Yes | <input type="checkbox"/> No | <input type="checkbox"/> Not Sure |
| <input type="checkbox"/> Child's before or after-school activities..... | <input type="checkbox"/> Yes | <input type="checkbox"/> No | <input type="checkbox"/> Not Sure |
| <input type="checkbox"/> Speed of traffic along route..... | <input type="checkbox"/> Yes | <input type="checkbox"/> No | <input type="checkbox"/> Not Sure |
| <input type="checkbox"/> Amount of traffic along route..... | <input type="checkbox"/> Yes | <input type="checkbox"/> No | <input type="checkbox"/> Not Sure |
| <input type="checkbox"/> Adults to walk or bike with..... | <input type="checkbox"/> Yes | <input type="checkbox"/> No | <input type="checkbox"/> Not Sure |
| <input type="checkbox"/> Sidewalks or pathways..... | <input type="checkbox"/> Yes | <input type="checkbox"/> No | <input type="checkbox"/> Not Sure |
| <input type="checkbox"/> Safety of intersections and crossings..... | <input type="checkbox"/> Yes | <input type="checkbox"/> No | <input type="checkbox"/> Not Sure |
| <input type="checkbox"/> Crossing guards..... | <input type="checkbox"/> Yes | <input type="checkbox"/> No | <input type="checkbox"/> Not Sure |
| <input type="checkbox"/> Violence or crime..... | <input type="checkbox"/> Yes | <input type="checkbox"/> No | <input type="checkbox"/> Not Sure |
| <input type="checkbox"/> Weather or climate..... | <input type="checkbox"/> Yes | <input type="checkbox"/> No | <input type="checkbox"/> Not Sure |

+ Place a clear 'X' inside box. If you make a mistake, fill the entire box, and then mark the correct box. +

12. In your opinion, how much does your child's school encourage or discourage walking and biking to/from school?

- ☐ Strongly Encourages ☐ Encourages ☐ Neither ☐ Discourages ☐ Strongly Discourages

13. How much fun is walking or biking to/from school for your child?

- ☐ Very Fun ☐ Fun ☐ Neutral ☐ Boring ☐ Very Boring

14. How healthy is walking or biking to/from school for your child?

- ☐ Very Healthy ☐ Healthy ☐ Neutral ☐ Unhealthy ☐ Very Unhealthy

+ Place a clear 'X' inside box. If you make a mistake, fill the entire box, and then mark the correct box. +

15. What is the highest grade or year of school you completed?

- | | |
|---|--|
| <input type="checkbox"/> Grades 1 through 8 (Elementary) | <input type="checkbox"/> College 1 to 3 years (Some college or technical school) |
| <input type="checkbox"/> Grades 9 through 11 (Some high school) | <input type="checkbox"/> College 4 years or more (College graduate) |
| <input type="checkbox"/> Grade 12 or GED (High school graduate) | <input type="checkbox"/> Prefer not to answer |

16. Please provide any additional comments below.

APPENDIX E:
2010 PARENT SURVEY FORM

SURVEY ABOUT WALKING AND BIKING TO SCHOOL

- FOR PARENTS -

Dear Parent or Caregiver,

Your child's school wants to learn your thoughts about children walking and biking to school. This survey will take about 5 - 10 minutes to complete. We ask that each family complete only one survey per school your children attend. If more than one child from a school brings a survey home, please fill out the survey for the child with the next birthday from today's date.

After you have completed this survey, send it back to the school with your child or give it to the teacher. Your responses will be kept confidential and neither your name nor your child's name will be associated with any results. **Thank you for participating in this survey!**

School Name:

Completing this form: Please write with CAPITAL letters. Mark boxes with "X" instead of "✓".

1. What is the grade of the child who brought home this survey? (K – 8) grade
2. Is the child who brought home this survey male or female? ☐ MALE ☐ FEMALE
3. How many children do you have in Kindergarten through 8th grade? children
4. What is the street intersection nearest your home? (provide the names of two intersecting streets)

<div style="border-bottom: 1px solid black; margin-bottom: 2px;"></div>	AND	<div style="border-bottom: 1px solid black; margin-bottom: 2px;"></div>
---	-----	---

5. How far does your child live from school? (choose one and mark box with X)

- | | | |
|---|---|---|
| <input type="checkbox"/> a. less than 1/4 mile | <input type="checkbox"/> c. 1/2 mile up to 1 mile | <input type="checkbox"/> e. More than 2 miles |
| <input type="checkbox"/> b. 1/4 mile up to 1/2 mile | <input type="checkbox"/> d. 1 mile up to 2 miles | <input type="checkbox"/> f. Don't know |

6. On most days, how does your child arrive at school and leave for home after school? (select one choice per column, mark box with X)

Arrive at school	Leave for home
<input type="checkbox"/> a. Walk	<input type="checkbox"/> a. Walk
<input type="checkbox"/> b. Bike	<input type="checkbox"/> b. Bike
<input type="checkbox"/> c. School Bus	<input type="checkbox"/> c. School Bus
<input type="checkbox"/> d. Family vehicle (only with children from your family)	<input type="checkbox"/> d. Family vehicle (only with children from your family)
<input type="checkbox"/> e. Carpool (riding with children from other families)	<input type="checkbox"/> e. Carpool (riding with children from other families)
<input type="checkbox"/> f. Transit (city bus, subway, etc.)	<input type="checkbox"/> f. Transit (city bus, subway, etc.)
<input type="checkbox"/> h. Other (skateboard, scooter, inline skates, etc.)	<input type="checkbox"/> h. Other (skateboard, scooter, inline skates, etc.)

7. How long does it normally take your child to get to/from school? (fill-in circle for one choice per column)

Travel time to school	Travel time from school
<input type="checkbox"/> a. Less than 5 minutes	<input type="checkbox"/> a. Less than 5 minutes
<input type="checkbox"/> b. 5 - 10 minutes	<input type="checkbox"/> b. 5 - 10 minutes
<input type="checkbox"/> c. 11 - 20 minutes	<input type="checkbox"/> c. 11 - 20 minutes
<input type="checkbox"/> d. More than 20 minutes	<input type="checkbox"/> d. More than 20 minutes
<input type="checkbox"/> e. Don't know / Not sure	<input type="checkbox"/> e. Don't know / Not sure

8. Has your child asked you for permission to walk or bike to/from school in the last year? (select one)

☐ YES ☐ NO

9. At what grade would you allow your child to walk or bike without an adult to/from school?

(select a grade between K – 8) grade (or ☐ I would not feel comfortable at any grade)

10. Which of the following issues affected your decision to allow, or not allow, your child to walk or bike to/from school?

(select all that apply, mark with X in box)

- ☐ Distance
- ☐ Convenience of driving
- ☐ Time
- ☐ Child's before or after-school activities
- ☐ Speed of traffic along route
- ☐ Amount of traffic along route
- ☐ Adults to walk or bike with
- ☐ Sidewalks or pathways
- ☐ Safety of intersections and crossings
- ☐ Crossing guards
- ☐ Violence or crime
- ☐ Weather or climate

11. Would you probably let your child walk or bike to/from school if this problem were changed or improved? (select one choice per line)

(☐ My child already walks or bikes to/from school)

- | | | |
|------------------------------|-----------------------------|-----------------------------------|
| <input type="checkbox"/> YES | <input type="checkbox"/> NO | <input type="checkbox"/> Not Sure |
| <input type="checkbox"/> YES | <input type="checkbox"/> NO | <input type="checkbox"/> Not Sure |
| <input type="checkbox"/> YES | <input type="checkbox"/> NO | <input type="checkbox"/> Not Sure |
| <input type="checkbox"/> YES | <input type="checkbox"/> NO | <input type="checkbox"/> Not Sure |
| <input type="checkbox"/> YES | <input type="checkbox"/> NO | <input type="checkbox"/> Not Sure |
| <input type="checkbox"/> YES | <input type="checkbox"/> NO | <input type="checkbox"/> Not Sure |
| <input type="checkbox"/> YES | <input type="checkbox"/> NO | <input type="checkbox"/> Not Sure |
| <input type="checkbox"/> YES | <input type="checkbox"/> NO | <input type="checkbox"/> Not Sure |
| <input type="checkbox"/> YES | <input type="checkbox"/> NO | <input type="checkbox"/> Not Sure |
| <input type="checkbox"/> YES | <input type="checkbox"/> NO | <input type="checkbox"/> Not Sure |

12. In your opinion, how much does your child's school encourage or discourage walking and biking to/from school? (select one, mark with X in box)

Strongly Encourage ☐ Encourage ☐ Neither ☐ Discourage ☐ Strongly Discourage ☐

13. How much FUN is walking or biking to/from school for your child? (select one)

Very Fun ☐ Fun ☐ Neutral ☐ Boring ☐ Very Boring ☐

14. How HEALTHY is walking or biking to/from school for your child? (select one)

Very Healthy ☐ Healthy ☐ Neutral ☐ Unhealthy ☐ Very Unhealthy ☐

15. What is the highest grade or year of school you completed? (select one, mark with X in box)

- | | |
|---|--|
| <input type="checkbox"/> Grades 1 through 8 (Elementary) | <input type="checkbox"/> College 1 to 3 years (Some college or technical school) |
| <input type="checkbox"/> Grades 9 through 11 (Some high school) | <input type="checkbox"/> College 4 years or more (College graduate) |
| <input type="checkbox"/> Grade 12 or GED (High school graduate) | <input type="checkbox"/> Prefer not to answer |

16. Please provide any additional comments below:

--

Thank you for participating in this survey!

APPENDIX F:
2010 PARENT SURVEY FORM – SPANISH
(ESPAÑOL)



Lista de Condiciones para Caminar

En su caminata de hoy...

1. a. ¿Había una acera o camino a través de toda la ruta? Si No
b. ¿Cuántas veces tuvo que salirse de la acera o camino porque algo lo estaba obstruyendo? _____ veces
2. a. ¿Cuántas calles tuvo que cruzar para llegar a la escuela? _____ calles
b. ¿Quién lo ayudó a cruzar la calle con más tráfico? Circule todas las respuestas que apliquen
Guardia de Cruce Señal de Alto Cruce Peatonal Semáforo
Otras personas cruzando la calle Nada Otro: _____
3. Marque una X en uno de los cuadros de cada línea para que nos muestre cuantos conductores:

	Ningún Conductor	Algunos Conductores	Muchos Conductores
a. Manejaban despacio y con seguridad	<input type="checkbox"/>	<input type="checkbox"/>	<input type="checkbox"/>
b. Esperaron para que usted cruzara la calle	<input type="checkbox"/>	<input type="checkbox"/>	<input type="checkbox"/>
c. Obstruyeron el cruce peatonal	<input type="checkbox"/>	<input type="checkbox"/>	<input type="checkbox"/>
d. Pasaron a alta velocidad a través de una intersección	<input type="checkbox"/>	<input type="checkbox"/>	<input type="checkbox"/>
e. Qué más hicieron los conductores?	_____		
4. Marque con un círculo (o escriba) lo que más le gustó de su caminata:
Hacer ejercicio Estar al aire libre Estar con mis amigos/familia
Ayudar al medio ambiente ¿Algo más? _____
5. ¿Habían automóviles o autobuses obstruyendo su camino, haciendo más difícil el que usted pudiera entrar a la escuela?
Si No
6. a. ¿En que grado está usted? _____ b. ¿Cuál es su código postal? (zip) _____
7. ¿Como llega usted a la escuela? Circule todas las respuestas que le apliquen.
caminando bicicleta autobús automóvil

~ más en la parte posterior de la página ~

8. ¿Como llega usted de la escuela a la casa? Circule todas las respuestas que le apliquen.

caminando bicicleta autobús automóvil

9. Si usa más de un medio de transporte rumbo a la escuela, ¿cuál es la parte más larga de su viaje? Circule todas las respuestas que le apliquen.

Cuando va caminando en bicicleta en autobús en automóvil

10. Si usa más de un medio de transporte de la escuela a la casa, ¿cuál es la parte más larga de su viaje? Circule todas las respuestas que le apliquen.

Cuando va caminando en bicicleta en autobús en automóvil

11. Si pudiera escoger, ¿Cómo le gustaría ir de la casa a la escuela y viceversa?

Circule una sola respuesta

caminando bicicleta autobús automóvil

9. ¿Cuáles de las siguientes cosas le permitirían caminar de la casa a la escuela y viceversa con más frecuencia? Marque una X en las cosas más importantes.

- ☐ Más padres y otros adultos caminando
- ☐ Más ayuda al cruzar la calle en este sitio: _____
por ejemplo: guardia de cruce, semáforo, o cruce peatonal
- ☐ Acera o camino en este sitio: _____
- ☐ Un sitio cerca de la escuela en donde me puedan dejar y así poder caminar el resto de la ruta
- ☐ Menos libros que cargar
- ☐ Que no hayan perros que asusten
- ☐ Aceras limpias y en buen estado
- ☐ Límites de velocidad más despacio
- ☐ Conductores más considerados
- ☐ Ninguna, preferimos conducir por: (circule su respuesta) seguridad conveniencia
- ☐ Ninguna, vivimos muy lejos de la escuela.
- ☐ Otra: _____

Por favor devuelva esta lista a su maestra o a _____.

Gracias por su opinión!

Esta lista puede ayudar a sus líderes locales a mejorar la calidad y seguridad de su ruta a la escuela.

Para más información visite la siguiente dirección del Internet:

California Walk to School Headquarters www.caactivecommunities.org o llame al 1-888-393-0353



APPENDIX G:
SPRING 2008 TRAVEL TALLY FORM

SAFE ROUTES TO SCHOOL

STUDENT ARRIVAL AND DEPARTURE TALLY SHEET

School Name: Zip Code: -

Teacher: Grade (K-8)

Monday's Date / / # of students enrolled in class

M M / D D / Y E A R

Teachers, here are simple instructions for using this form:

- Please conduct these counts **on any two days from Tuesday, Wednesday, or Thursday of the assigned week.** Only two days worth of counts are needed, but counting all 3 provides better data.
- **Please do not conduct these counts on Mondays or Fridays.**
- Before asking your students to raise their hands to indicate the *one answer* that is correct for them, read through all potential answers so they will know what the choices are.
- Ask your students as a group the question **"How did you arrive at school today?"**
- Read each answer and record the number of students that raised their hands for each.
- **Place just one character or number in each box.**
- Follow the same procedure for the question **"How do you plan to leave for home after school?"**
- Please conduct this count regardless of weather conditions (i.e., ask these questions on rainy days, too).

Step 1. Fill in the weather conditions and number of students in class each day.			Step 2. Ask students "How did you arrive at school today?" and "How do you plan to leave for home after school?" (record number of hands for each answer)									
	Weather S= sunny R= rainy O= overcast Sn= snow	Number of Students (in class when count made)	Walk	Bike	School Bus	Family Vehicle (only with children from your family)	Carpool (riding with children from other families)	Transit (city bus, subway, etc.)	Other (skate-board, scooter, inline skates, etc.)			
SAMPLE	S	2 7	4	2	1 1	7	3	0	0			
Tues AM												
Tues PM												
Wed AM												
Wed PM												
Thur AM												
Thur PM												

Comments (List disruptions to counts or any unusual travel conditions to/from the school on the days of the tally):

Thank you for helping gather this information!

APPENDIX H:
FALL 2008 TRAVEL TALLY FORM

SAFE ROUTES TO SCHOOL

STUDENT ARRIVAL AND DEPARTURE TALLY SHEET

School Name: Zip Code: -

Teacher: Grade (K-8)

Monday's Date / / # of students enrolled in class

M M / D D / Y E A R

Teachers, here are simple instructions for using this form:

- Please conduct these counts **on any two days from Tuesday, Wednesday, or Thursday of the assigned week.** Only two days worth of counts are needed, but counting all 3 provides better data.
- **Please do not conduct these counts on Mondays or Fridays.**
- Before asking your students to raise their hands to indicate the *one answer* that is correct for them, read through all potential answers so they will know what the choices are.
- Ask your students as a group the question **"How did you arrive at school today?"**
- Read each answer and record the number of students that raised their hands for each.
- **Place just one character or number in each box.**
- Follow the same procedure for the question **"How do you plan to leave for home after school?"**
- Please conduct this count regardless of weather conditions (i.e., ask these questions on rainy days, too).

Step 1. Fill in the weather conditions and number of students in class each day.			Step 2. Ask students "How did you arrive at school today?" and "How do you plan to leave for home after school?" (record number of hands for each answer)									
	Weather S= sunny R= rainy O= overcast Sn= snow	Number of Students (in class when count made)	Walk	Bike	School Bus	Family Vehicle (only with children from your family)	Carpool (riding with children from other families)	Transit (city bus, subway, etc.)	Other (skate-board, scooter, inline skates, etc.)			
SAMPLE	S	2 7	4	2	1 1	7	3	0	0			
Tues AM												
Tues PM												
Wed AM												
Wed PM												
Thur AM												
Thur PM												

Comments (List disruptions to counts or any unusual travel conditions to/from the school on the days of the tally):

Thank you for helping gather this information!

APPENDIX I:
2010 TRAVEL TALLY FORM

Safe Routes to School Students Arrival and Departure Tally Sheet

+

CAPITAL LETTERS ONLY – BLUE OR BLACK INK ONLY

+

School Name:

--	--	--	--	--	--	--	--	--	--	--	--	--	--	--	--	--	--	--	--

Teacher's First Name:

--	--	--	--	--	--	--	--	--	--	--	--	--	--	--	--	--	--	--	--

Teacher's Last Name:

--	--	--	--	--	--	--	--	--	--	--	--	--	--	--	--	--	--	--	--

Grade: (PK,K,1,2,3...)

--	--

0 2

Monday's Date (Week count was conducted)

--	--

M M

--	--

D D

--	--	--	--

Y Y Y Y

Number of Students Enrolled in Class:

--	--

1 5

- Please conduct these counts **on two of the following three days Tuesday, Wednesday, or Thursday.** (Three days would provide better data if counted)
- **Please do not conduct these counts on Mondays or Fridays.**
- Before asking your students to raise their hands, please read through all possible answer choices so they will know their choices. Each Student may only answer once.
- Ask your students as a group the question **"How did you arrive at school today?"**
- Then, reread each answer choice and record the number of students that raised their hands for each. **Place just one character or number in each box.**
- Follow the same procedure for the question **"How do you plan to leave for home after school?"**
- You can conduct the counts once per day but during the count please ask students both the school arrival and departure questions.
- Please conduct this count regardless of weather conditions (i.e., ask these questions on rainy days, too).

Step 1.

Fill in the weather conditions and number of students in each class

Step 2.

AM – "How did you arrive at school today?" Record the number of hands for each answer.
PM – "How do you plan to leave for home after school?" Record the number of hands for each answer.

Key	Weather	Student Tally	Walk	Bike	School Bus	Family Vehicle	Carpool	Transit	Other
	S= sunny R= rainy O=overcast SN=snow	Number in class when count made	-	-	-	Only with Children from your family	Riding with children from other families	City bus, subway, etc.	Skate-board, scooter, etc.
Sample AM	S N	2 0	2	3	8	3		3	1
Sample PM	R	1 9	3	3	8	1	2	2	
Tues. AM									
Tues. PM									
Wed. AM									
Wed. PM									
Thurs. AM									
Thurs. PM									

Please list any disruptions to these counts or any unusual travel conditions to/from the school on the days of the tally.

+

+



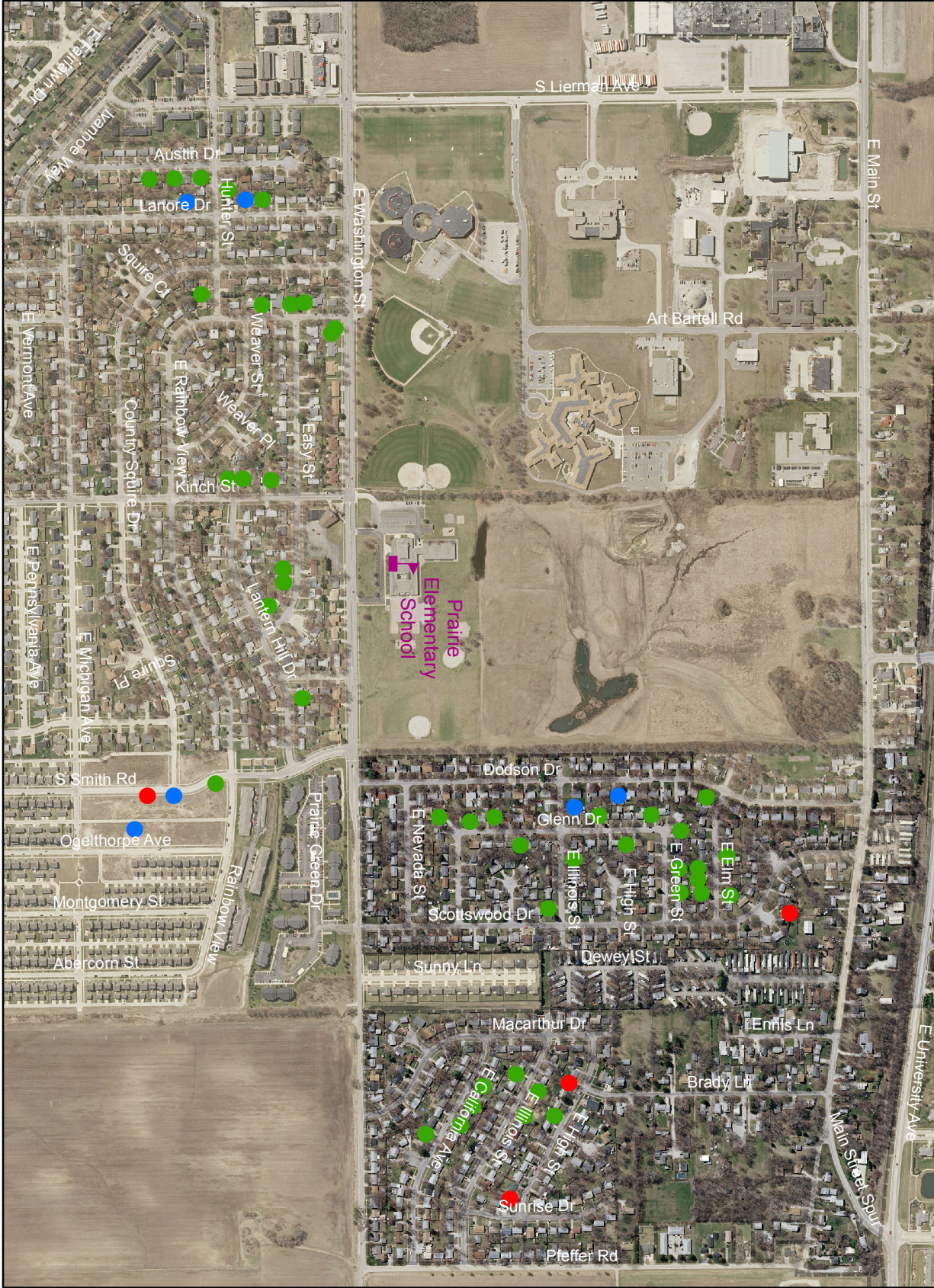

APPENDIX J:
2009 PRAIRIE SCHOOL WALK & BIKE TO
SCHOOL DAY TRANSPORTATION MAP

Walk & Bike to School Day 2009: Mode of Transportation to Prairie School

Prairie School
2102 East Washington Street
Urbana, IL 61802



Legend

-  Prairie School
-  Walk
-  Bike
-  Parent's Car
-  Urbana City Limits